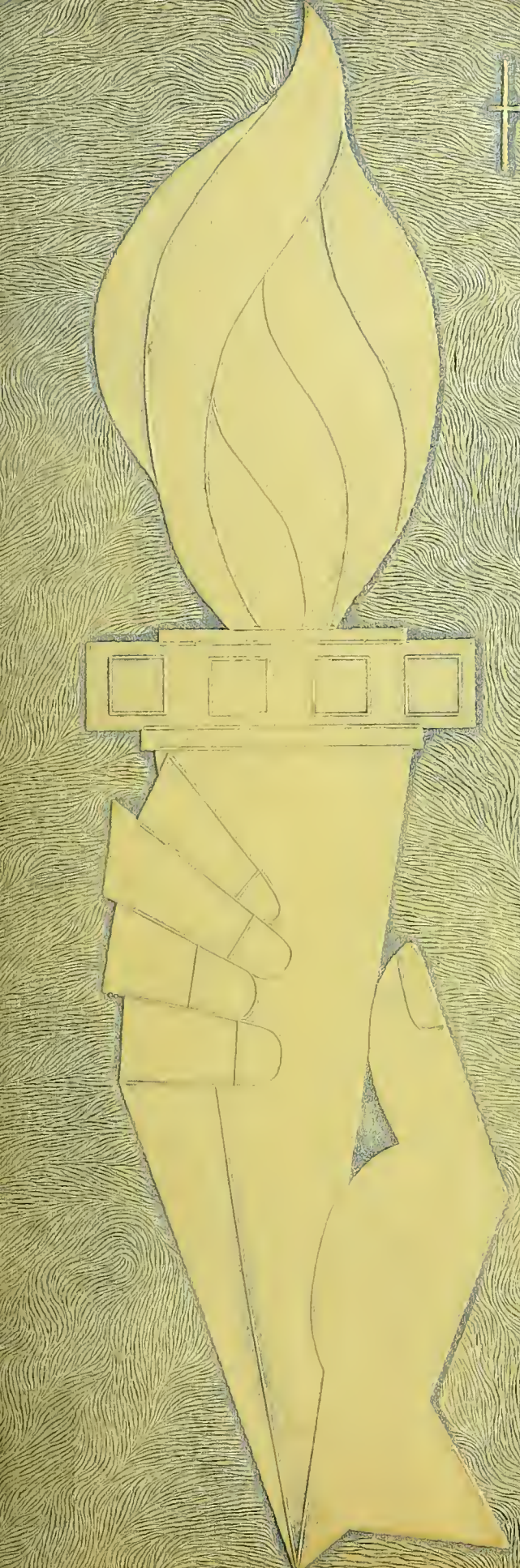

55

tiot

NORWOOD HIGH SCHOOL LIBRARY
Nichols Street
Norwood, MA 02062

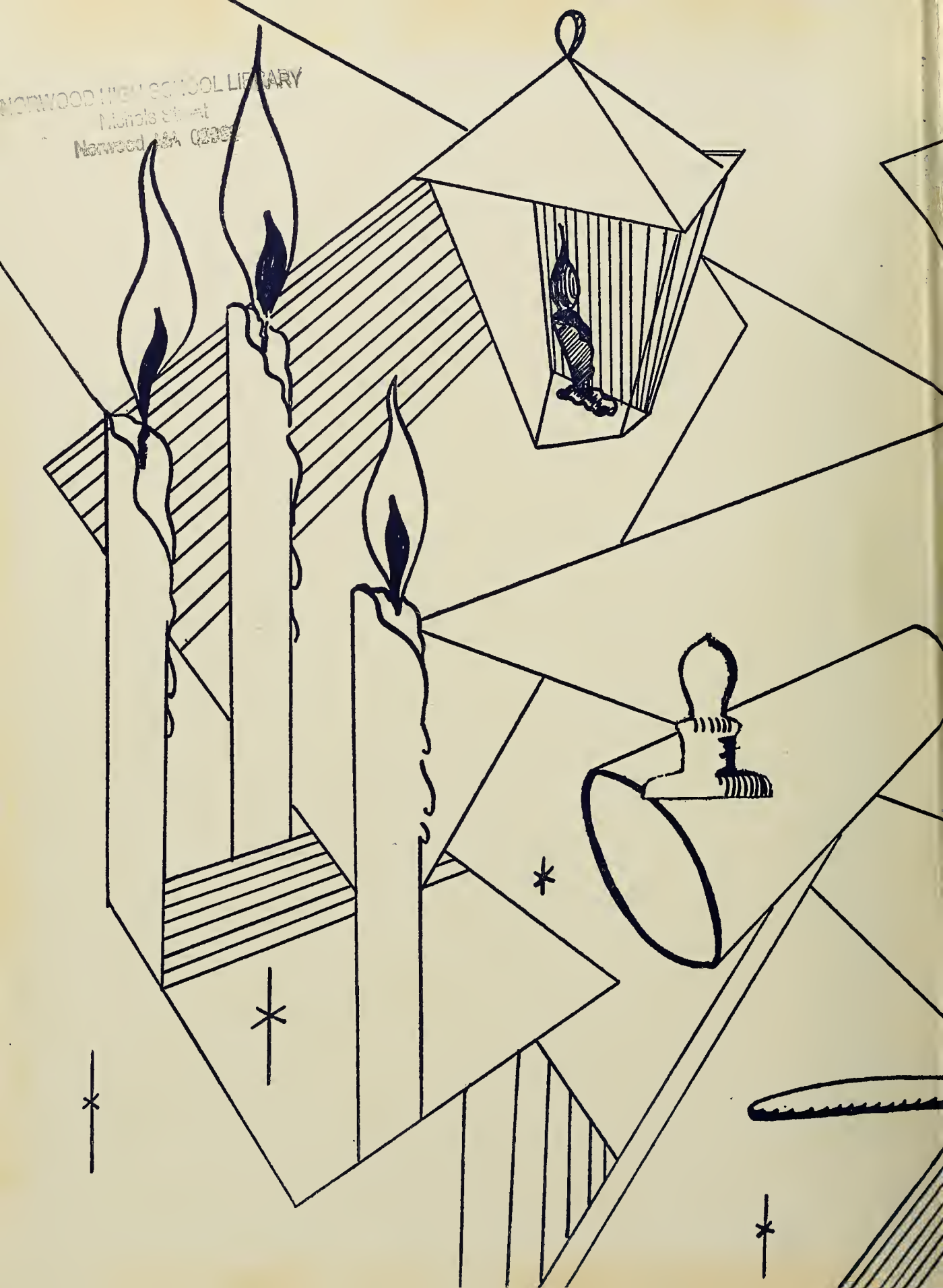

NORWOOD HIGH SCHOOL LIBRARY
Norwood, [illegible]

the class of 1955

presents

the highlights of its

three year tenure

on the hill

HARWOOD SENIOR HIGH SCHOOL

t i o t

1 9 5 5

norwood high school

norwood, massachusetts

NORWOOD HIGH SCHOOL LIBRARY
Nichols Street
Norwood, MA 02062

foreword

Lured on by the brilliant dawn of a new educational adventure, we, the Class of '55 entered Norwood High School. For three years, occasionally blinded by rather trivial tragedies, and then spurred on by rays of hope, we vied for scholastic, athletic, and social prominence. Now, as we approach the sunset of our high school career, it comes time to reminisce of the shining joy-laden days experienced atop the "Hill".

In this yearbook, the staff of the 1955 Tiot has endeavored to present in an enlightening manner the components of an unforgettable three year tenure, cherished by us all. Since this year, the United States pays homage to the invention of light by the genius, Thomas Edison, the staff of the Tiot joins in this commemoration, as it has adopted the theme of "Light" for this year's edition. Thus, in future years we sincerely hope that this yearbook will rekindle the glow of memories of your beloved and happy youth at Norwood High. "And count their youthful follies o'er, till memory lends her light no more."

J.V.C. '55

contents

Introduction	1 - 6
Faculty	7 - 18
Seniors	19 - 58
Peabody School	59 - 69
Boys' Vocational School	70 - 72
Undergraduates	73 - 82
Activities	83 - 108
Sports	109 - 125
School Song	126 - 127
Sponsors	130 - 132
Advertising	133 - 192

dedication

The splendour of the graceful lady of light who stands in the harbor of our largest city, has long been a significant symbol for millions of freedom-loving individuals. Her radiance has not been dimmed by war, by malice, or by intolerance. Her resplendent figure has for centuries guided the homeless to a land of glowing opportunity and happiness. Today, she stands there as majestic and glorious as ever, her arm never weary of lifting on high that torch, as an emblem of hope to Americans and to all freedom-seeking people from the four corners of the world. In tribute to this magnificent and symbolic figure, to the guiding light of millions, the Statue of Liberty, this 1955 edition of Tiot is hereby dedicated.

"Give me your tired, your poor
Your huddled masses yearning to breathe free,
The wretched refuse of your teeming shore.
Send these, the homeless, tempest-tost to me.
I lift my lamp beside the golden door!"

J. V. C. '55

CHRISTIAN A. HERTER
GOVERNOR

THE COMMONWEALTH OF MASSACHUSETTS
EXECUTIVE DEPARTMENT
STATE HOUSE, BOSTON

To the Class of 1955, Norwood High School:

It is a pleasure for me, through the courtesy of the Tiot, to send this brief message to the Senior Class.

I have a great deal of faith in the young people of today. You are alert and intelligent and your feet are on the ground. Your sense of values is sound.

You are fortunate in being a part of a generation which is going to see tremendous changes during your lifetime. You will benefit by the peacetime uses of atomic energy which are going to make profound differences in the lives of every citizen. You are living in an age in which our knowledge of many other scientific matters is being rapidly improved in major respects.

Moreover, you are living in one of the parts of Massachusetts which is undergoing important expansion and development, with the prospect of greatly increased opportunities for its inhabitants.

It is my conviction that you are entitled to look to the future with the same confidence in yourselves that I have in you.

With my warmest personal regards.

Sincerely,

Christian A. Herter

Christian A. Herter
Governor of the Commonwealth

CAH:db

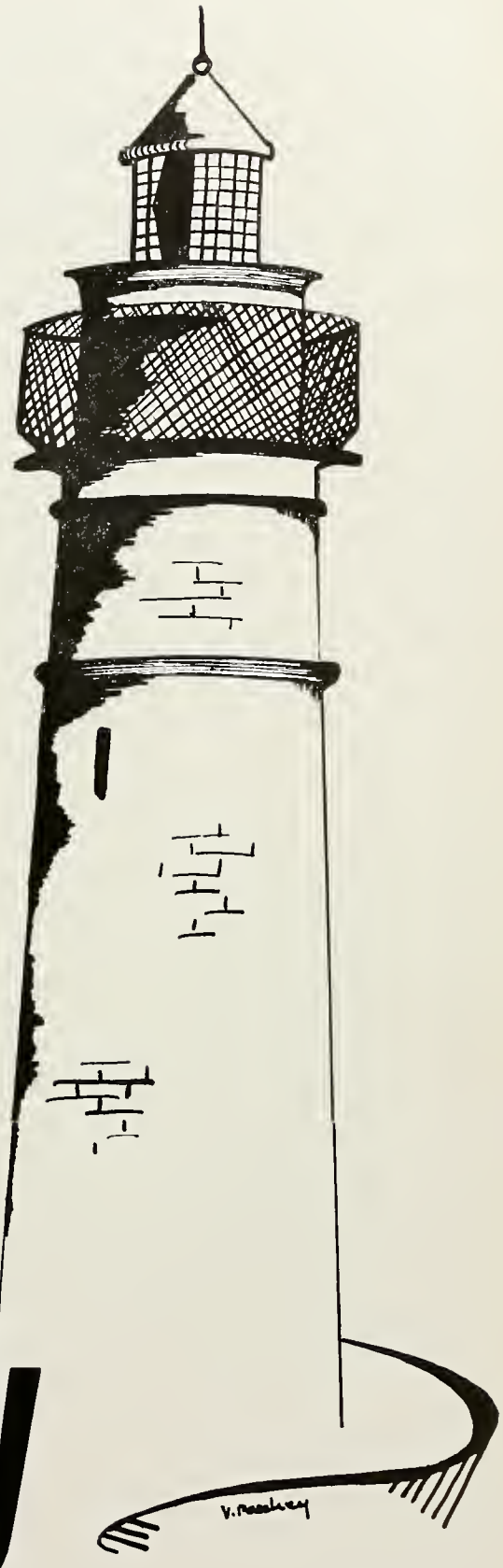

faculty

school officials

SUPERINTENDENT LINCOLN D. LYNCH

school committee

Seated: Miss Syverson (clerk), Superintendent Lynch, Mr. Cavanaugh, Miss Blanchot
Standing: Mr. Kiley, Mr. Thompson, Mr. Reynolds, Mr. Cleary

administration

PRINCIPAL CHARLES A. HAYDEN

administration

Miss Katherine Ryan
Dean of Girls

Mr. Martin M. O'Donnell
Submaster
Mathematics

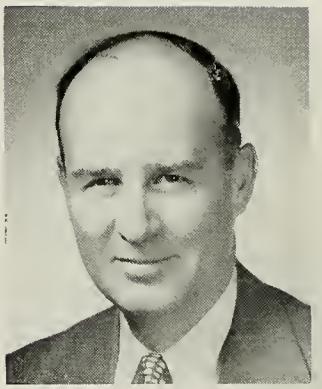

Mr. D. Vincent Kenefick
Director of Guidance
Commercial Law
U. S. History

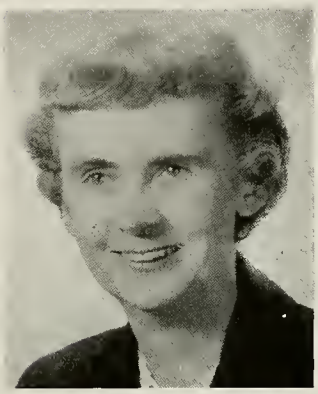

Miss Mary Canning
Supervising School Nurse

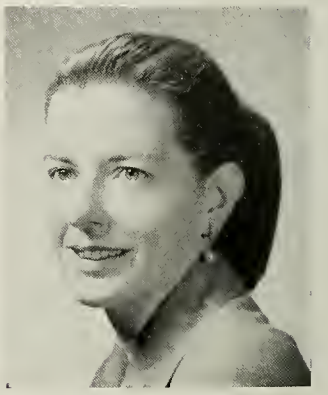

Miss Jean M. Connolly
School Secretary

Councilor and Counselor

Secretary and a Treasure

senior advisers

Miss Ruth M. Johngren
French, Spanish
Head of Foreign Lang. Dept.
Girls' Tennis Coach

Miss Grace C. McGonagle
Head of Commercial Dept.
Business Subjects
Staff Council

Miss Catherine A. Coleman
English
Staff Council

Mr. Everett F. Learnard
Head of Science Department
Physics, Chemistry, Biology
Golf Coach
Staff Council

Miss Elizabeth O'Sullivan
Head of English Department

Mrs. Florence Riley
Latin, French
Yearbook Adviser

junior advisers

Miss Ruth M. Gow
Head of Mathematics Dept.
Chairman Junior Advisers
F. T. A. Adviser

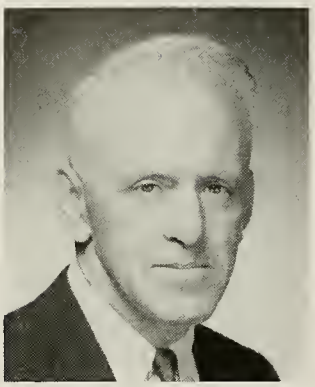

Mr. John A. Sullivan
Biology, Chemistry
Photography Club Adviser

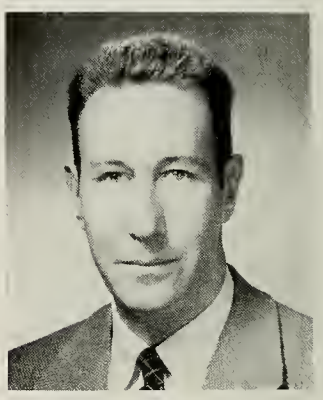

Mr. Lloyd Schultz
Art Department
Boys' Tennis Coach

Miss Margaret Kenefick
Shorthand, Typwriting
Commercial Geography

Mr. Pritchett A. Klugh
Chemistry, Physics
Biology

Miss Louise McCormack
English

sophomore advisers

Miss Mildred Metcalf
Latin, French
Chairman Sophomore Advisers

Miss Mary E. Coughlin
Stenography, Filing
Typewriting
General Business Training

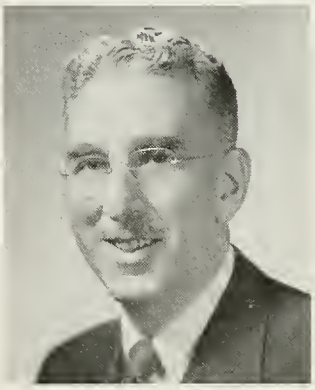

Mr. James A. Dunn
Algebra
Geometry

Miss Marguerite Elliott
Social Studies
Head of History Department

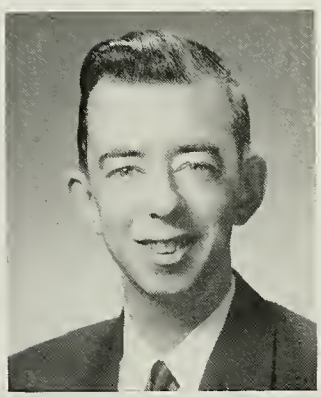

Mr. John J. Flaherty
English
Hilltop Highlights

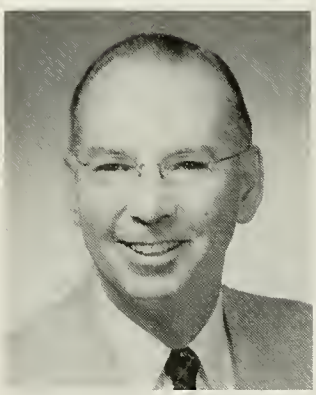

Mr. James Gormley
Economics, U. S. History
Vocational English
Faculty Manager of Athletics

Mr. James H. Butler, Jr.
World History
U. S. History
Problems of Democracy

special advisers

Mr. Orlando M. Scafati
Head of Physical
Education Department
Coach of Athletics

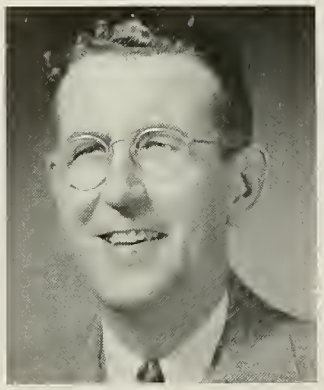

Mr. John B. Kelley
School Treasurer
Bookkeeping
Consumers' Mathematics

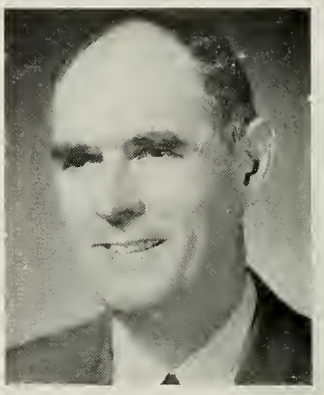

Mr. Clifford H. Wheeler
Director of Boys' Vocational
School
Mechanical Drawing

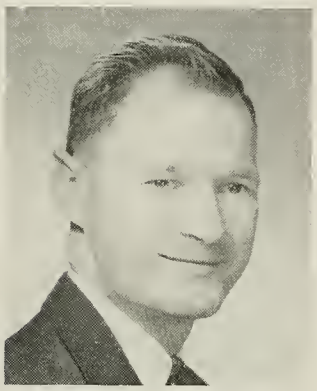

Mr. Raymond F. Fleck
Music Director

Miss Mary F. Hubbard
English, U. S. History
Student Council Adviser

Mr. Stanley C. Fisher
Vocational Mathematics
Driver Training, Safety Education

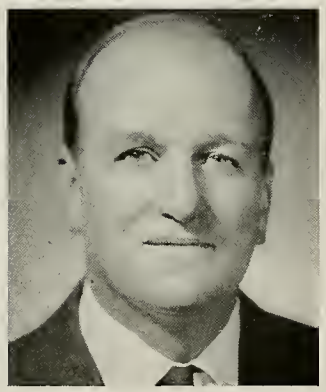

Mr. Lewie G. Lugton
Boys' Vocational Shop

NOT PICTURED

Miss Kiley, Physical Education
Miss Bridges, Home Economics
Miss Steele, Home Economics

Mr. George Farnham
Band Director

faculty directory

SENIOR HIGH SCHOOL

NICHOLS STREET

Telephone NOrwood 7-0474

Charles A. Hayden	111 Berwick Pl., Norwood	NOrwood 7-0145-M
Martin M. O'Donnell	299 Railroad Ave., Norwood	NOrwood 7-0632-M
Katherine E. Ryan	502 Belmont St., Watertown	WAtertown 4-2923
John B. Kelley	83 Saunders Rd., Norwood	NOrwood 7-1107-R
James J. Gormley	86 Berwick Pl., Norwood	NOrwood 7-3373-M
D. Vincent Kenefick	14 Gardner Rd., Norwood	NOrwood 7-0075-W
Jean M. Connolly	79 Nichols St., Norwood	NOrwood 7-1018
Mary Canning	159 Curve St., Dedham	DEdham 3-0173-M
Agnes M. Bridges	94 Union Ave., Wellesley	TRinity 3-8527
James H. Butler, Jr.	17 Highland St., Norwood	NOrwood 7-3992
Catherine A. Coleman	52 Cypress St., Norwood	NOrwood 7-1178-R
Mary E. Coughlin	130 Nichols St., Norwood	NOrwood 7-0809
James A. Dunn	245 Railroad Ave., Norwood	NOrwood 7-0850-M
Marguerite I. Elliott	268 Vernon St., Norwood	NOrwood 7-0813-M
Stanley C. Fisher	Philip St., Medfield	Medfield 401
John J. Flaherty	32 Granite St., Norwood	NOrwood 7-1105-J
Raymond Fleck	100 Cottage St., Norwood	NOrwood 7-4049-M
Ruth M. Gow	63 Otis St., Medford 268 Vernon St., Norwood	MYs. 8-4233 NOrwood 7-0813-M
Mary F. Hubbard	Concord Rd., Billerica 42 Gerry Rd., Chest. Hill 67	Billerica 2021 FAirview 4-2096-J
Ruth Johngren	156 Belair St., Brockton	Brockton 5589-W
Margaret Kenefick	7 Highland St., Norwood	NOrwood 7-2883-W
Erna H. Kiley	14 George St., Norwood	NOrwood 7-0198
Pritchett A. Klugh	82 Harold St., Boston 19	HIghlands 5-7352
Everett F. Learnard	18 Florence Ave., Norwood	NOrwood 7-2248-M
Lewie G. Lugton	79 Brookfield Rd., Islington	DEdham 3-2559-M
Louise McCormack	54 Bond St., Norwood	NOrwood 7-2202
Grace C. McGonagle	854 Washington St., Norwood	NOrwood 7-2733-M
Mildred Metcalf	120 Walpole St., Norwood	NOrwood 7-0418-W
Elizabeth O'Sullivan	153 Cottage St., Norwood	NOrwood 7-0718-W
Florence Riley	7 Beacon Ave., Norwood	NOrwood 7-3418-W
Orlando M. Scafati	61 E. Cross St., Norwood	NOrwood 7-3452-M
Lloyd Schultz	103 Nichols St., Norwood	NOrwood 7-2598-M
Lucy E. Steele	18 Old Colony Rd., Wel. Hills 82	WEllesley 5-3264-M
John A. Sullivan	9 Pilgrim Way, E. Walpole	Walpole 1495
Clifford H. Wheeler	68 Cypress St., Norwood	NOrwood 7-0471-J

mesdames e

Mr. Klugh

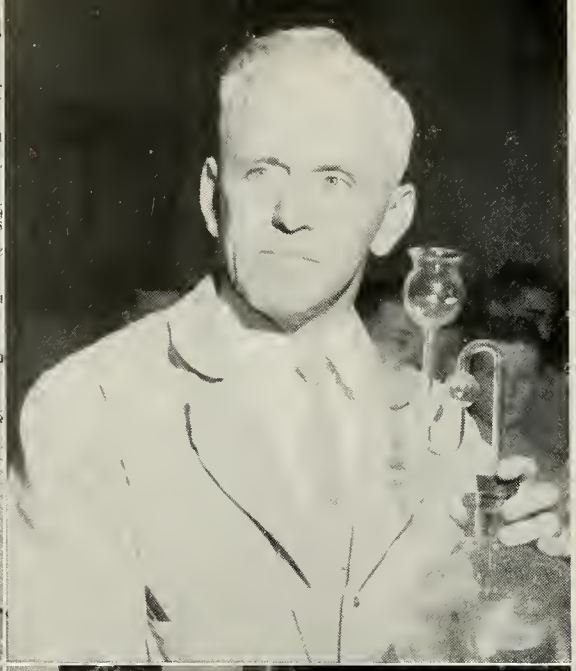

Mr. Sullivan

Mr. Wheeler

Mr. Kelley

Mr. Learnard

Mr. Fisher

messieurs

Miss O'Sullivan

Miss Kenefick

Miss Gow

Miss McCormack

Miss McGonagle

Miss Johngren

maintenance

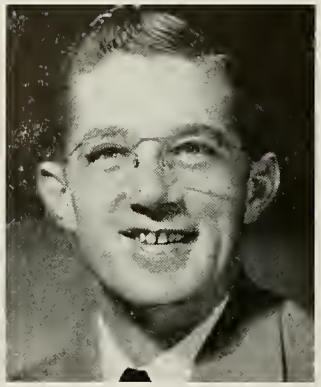

Mr. Everett Hughes

Mr. George F. Fitzgerald

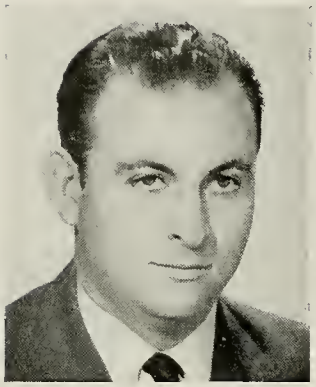

Mr. James Curran

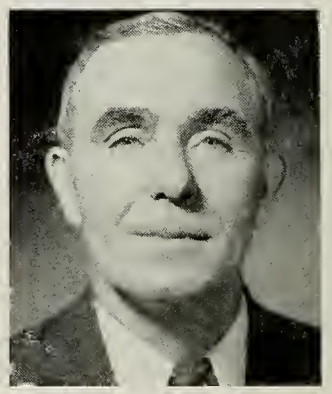

Mr. Thomas P. Thornton

Men Against Grime!

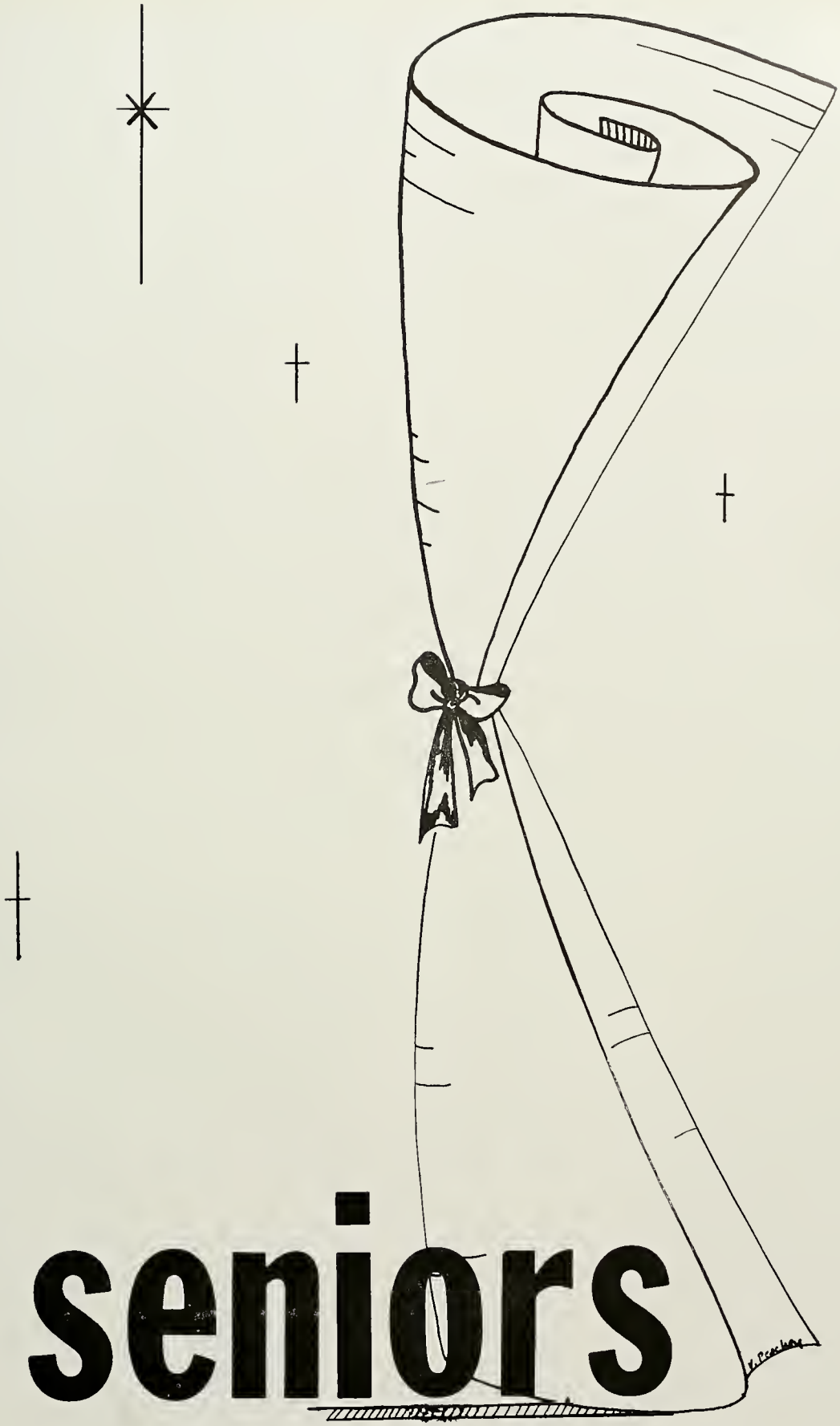

seniors

sop
nig
to

oct. 25,

ns'
t
owl

1952

Peasley

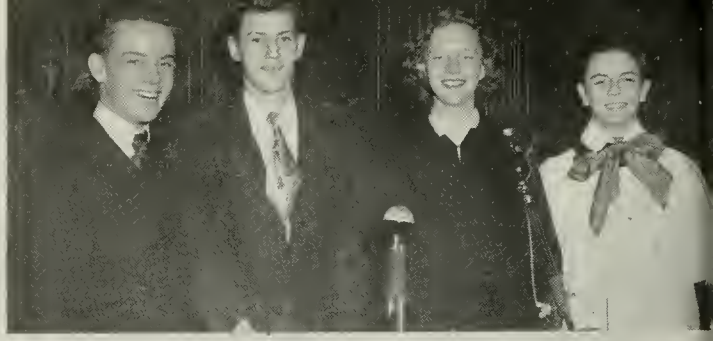

peace on earth

history - sophomore year

'Twas in the foll of '52 we landed on the Hill,
With many bright ideas which we intended to fulfill.
As lowly Sophs we took our place among the classes there,
And as the year went quickly by we proved our worth so rare.
I'll tell you of the feats performed so you can understand
Why even back three years ago we think our class was grand.

In October we chose, with great discrimination, those who were to guide us through the year: Kenneth Worster, president; Marcia Pelletier, vice-president; Susan Whittlesley, secretary; Anna Bilotta and Ronald Cieri, treasurers; and Carmelia Pungitore and Domenic Renzi, A.A. representatives.

Despite elections, classes, mountains of homework, corridor flirtations, and football games, we still had time to plan the annual Sophomore Party. Our ambitious assemblage of "Sophs" pitched in and formed the necessary committees for our social debut. On the eve of October 24th, the gym was gaily decorated and the refreshments ready. Daniel Chisholm, Lorraine Cavanaugh, Gail Riley, Eleanor Worster, Richard Mercier, Helene Marcoux, June Compardy and Marcia Pelletier were our star entertainers. When eleven o'clock rolled around, everyone departed with a remembrance of a wonderful evening.

Next we showed our talents and willingness to work when we presented our Christmas Pageant. Marion Ostergren and Earl Berglund were outstanding as the Virgin Mary and Saint Joseph. The colorful scenes, lovely costumes and beautiful music will be a goal for other classes to try to equal.

Among our promising athletes who excelled in football, baseball, hockey, and basketball were Joseph Costello, Robert Ristom, Domenic Renzi, Michael Graney, James Phelan, John Eppich, Kenneth Worster, Ronald Cieri, Robert McGloin and Brian Dunn. Marcia Pelletier was elected as the Sophomore to represent our class on the cheering squad of our Junior year.

'55 class officers as sophomores

Rear: Pungitore, Cieri, Renzi, Pelletier, Bilotta
Front: Worster, Whittlesley

february 19,
under pa

dis skies

history - junior year

And now our second year rolled round, and we were Juniors proud,
As we returned as middlemen, with cheers both long and loud.
Experience had taught us much, had lent us savoir faire.
We joined in every sport and club; we passed up not one dare.
So you may learn what strides we took, I'll here and now relate
The saga of our second year, which proves we were first rate.

In the fall of '53 we chose as our Junior leaders: Brian Dunn, president; Marcia Pelletier, vice-president; Marion Ostergren, secretary; Joan Thomas and Ronald Cieri, treasurers; and Dorothy Sutherland and Phillip Costello, A.A. Representatives. We were off to a wonderful start for our second year in high school.

'55 class officers as juniors

Standing: Dunn
Row I: Thomas, Ostergren, Sutherland.
Row II: Costello, Cieri, Pelletier.

The spirited Class of '55 cheered lustily for their up-and-coming gridiron stars, Joseph Costello, Domenic Renzi, Brian Dunn, Robert Ristom, Tommy Mackie, John Eppich and Ronald Cieri, who aided the Seniors in another Thanksgiving victory over Dedham. Vigorously we supported the basketball, hockey and baseball teams as our classmates established their worth as athletes.

On February 19th, under the guidance of our able head adviser, Mr. Learnard, our gym was transformed from girders and basketball hoops to a French cafe' and night club scene, for which our theme song was "Under Paris Skies". The decorations, orchestra and our inimitable class spirit made the Junior Prom one of the most beautiful and memorable ever held on the "Hill."

Charles McNamee was awarded the Harvard Book, which is given to the most outstanding and deserving Junior Boy. Brian Dunn, Charles Weisul and Gary Brown were chosen to represent Norwood High at Boys' State, while Claire Stepanowich was selected to attend Girls' State. We were proud of them all.

Come June, we planned a reception for the graduating Seniors, with whom we had shared two fun-packed years. We hated to see them leave, but we impatiently looked beyond this parting to our own year as "kings" at N.H.S. We were ready to ascend to the top of the ladder.

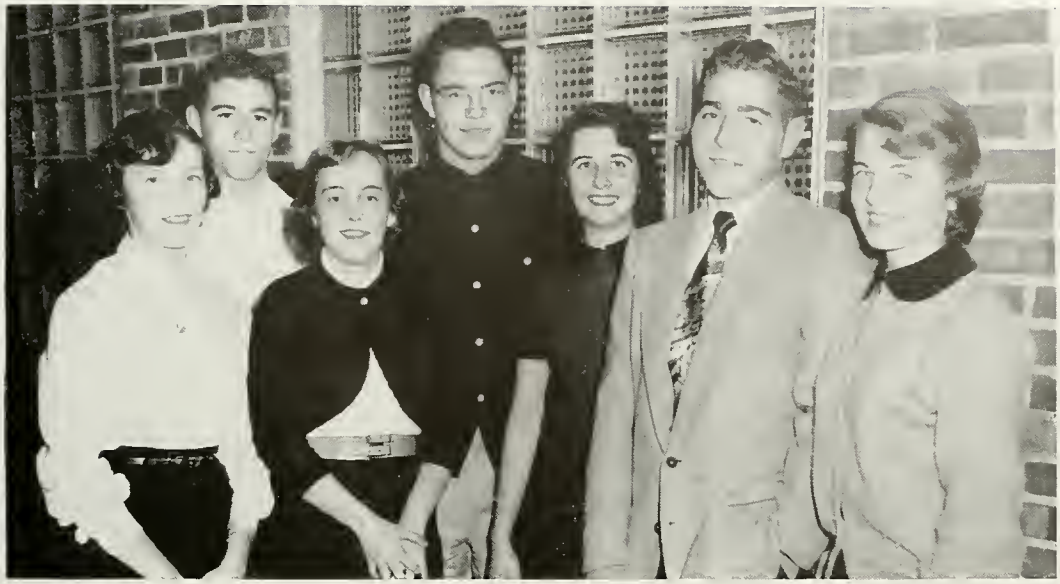

senior class officers

Thomas, Costello, Blais, Dunn, Ostergren, Cieri, Greenlaw

history - senior year

Our year of years arrived at last and we were at the top.
We ruled the roost, we reigned on high, we took life on the hop.
Our Senior Play, our musical, our prom, and all sports, too,
Were better than in other years, we know this to be true.
So now my friends, life Romans old, to me do lend your ears
As I, in recollection fond, tell of this best of years.

At the outset of our Senior year we elected those whom we thought worthy to lead us in this important year. They were Brian Dunn, president; Arlene Blais, vice-president; Marion Ostergren, secretary; Joan Thomas and Ronald Cieri, treasurers; and Harriet Greenlaw and Phillip Costello, A.A. representatives.

Our football team, sparked by numerous athletes of our class, was a credit to the school with six victories and one defeat. Our cheerleaders Marcia Pelletier, captain, Dorothy Sutherland, Marion Ostergren, June Compardy, Aurora Cordo, Harriet Greenlaw, and Emilie Sullivan energetically supported our teams and won the praise of many for their fine spirit.

On January 17, 1955 another "Oscar" was earned by our leading lady, Helene Marcoux, when we presented the Senior Play, "We Shook the Family Tree." Other members of the cast who deserve a hand of applause are John Chervokas, Joyce Maxon, Robert Hertel, Stephen Oppenheim, Robert Bowler, Patricia Fogarty and Betsy Guilderson. A new arena-

type stage was enthusiastically received by everyone and the Class of '55 again proved its ingenuity and originality.

James Campbell and Robert McGloin were captains of our basketball team, and the latter along with James Phelan represented Norwood on the Bay State League All-Star Team.

Our hustling hockey team, captained by Richard Walker, captured first place in the second division, setting a new record for N.H.S. hockey. Michael Graney tied for first place as high scorer of the Bay State League and was chosen for the All-Star team with Captain Walker.

On April 15th we presented "The Count and The Coed", our Senior Musicale par excellence. Carmelia Pungitore, Paul Charron, Florence Pulcini, John Chervokas, Lorraine Cavanaugh, Eleanor Worster, William Donovan, John Walsh, and Daniel Chisholm were the reasons for its great success. Mr. Flaherty coached the musicale, and the scenes, music, and costumes were enchanting and delightful.

May 13th finally rolled around, an evening long anticipated by all. The gym was beautifully decorated, the orchestra was excellent, and everyone was happy and gay at our Senior Prom. The exciting evening of our most outstanding social event will never be forgotten.

A special word of praise goes to Joseph Costello, our Student Council President, who expertly wielded the gavel under the direction of Miss Hubbard.

We cannot close without a note of appreciation to be extended to Mr. Hayden, our patient principal, to all our teachers, and to Miss Johngren, our head adviser, and Mrs. Riley and her staff, who have made possible the wonderful pictorial memoir of our three years at Norwood High School.

At last we have reached the end of our years on "The Hill". Our Class Day activities, the banquet, receiving and signing yearbooks, and graduation itself are events we will never forget. Although we will miss our friends and teachers who have become so dear to us, we feel we are ready to face the future and its challenges.

M. P. '55

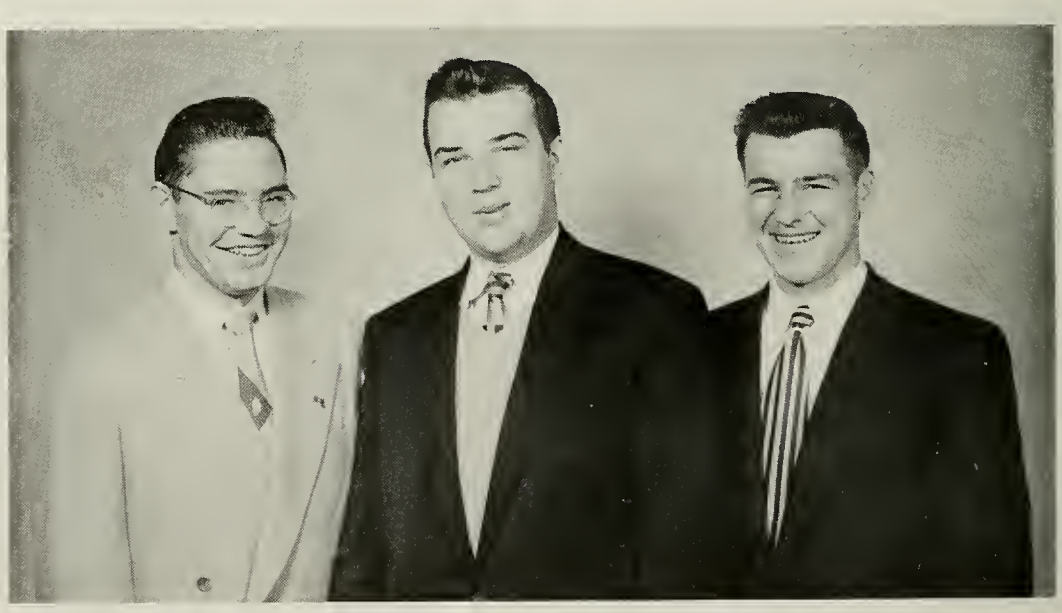

the three headlights

B. Dunn, J. Chervokas, J. Costello

NANCY ANN ABELY "Nance"
38 Railroad Avenue
Sophomore Party Committee; Junior Prom Committee; Class Day '53; Traffic Squad; Senior Prom Committee; Class Play Committee; Senior Musicale; Student Council Dance Committee; Glee Club 1.
Carefree and cangenial, her pretty smile brightens the carridars. "Nance" is always "willing and able."

JANICE LOUISE BAKER
19 LYMAN PLACE
Sophomore Christmas Committee; Sophomore Party Committee; Class Day "53"; Usherette at Senior Play; Senior Prom Committee; Senior Musicale.
"Jan" isn't at all baisteraus, but she does appreciate a goad jake. She's always trying to da a jab better.

ELEANOR MARGARET ARMOUR "El"
94 Hill St.
Sophomore Party Committee; Sophomore Christmas Committee; Junior Prom Committee; Class Day '53; Senior Prom Committee; Class Play Committee; Senior Musicale; Yearbook Typing Committee; Student Council Dance Committee; Glee Club 2.
"El" is an efficient little typist with a twinkle in her eye and a neat and sweet appearance.

AGNES LENA BALFOUR "Shag"
95 Railroad Avenue
Sophomore Christmas Committee; Class Day '53; Junior Prom Committee; Senior Prom Committee; Class Play Committee; Senior Musicale; Yearbook Advertising Staff; Student Council Dance Committee; Glee Club 2, 3.
A happy, friendly little girl whase raguish eyes and sweet dispasitian have endeared her to her classmates.

JOAN MARIE BARRETT "Joanie"
101 Hill Street
Sophomore Party Committee; Sophomore Christmas Committee; Junior Prom Committee; Senior Prom Committee; Senior Musicale.
Jaanie with her clathes, car, and Dick is the dream girl af aur class.

GEORGE WILLIAM BARTON
39 Rockhill Street
Sophomore Party Committee; Sophomore Christmas Committee; Senior Musicale.
Canscientiaus and hard-warking, Gearge intends ta get ahead in this warld.

JAMES ARTHUR BARSS "Jimmy"
96 Cedar Street
Sophomore Party Committee; Senior Musicale; Student Council Alternate.
Jimmy is the reckless type but he knaws all the answers. Schaal is a minar issue.

BARBARA ANN BATEMAN "Butch"
446 Winter Street
Sophomore Party Committee; Sophomore Christmas Committee; Assembly Committee 2, 3; Junior Prom Committee; Traffic Squad; Senior Prom Committee; Class Play Cast; Senior Musicale; Yearbook Advertising Staff (Co-Editor); Glee Club 2, 3.
A vivaciaus blande who keeps us all cheerful. She's inta everything with all her heart.

CAROL ANN BECKWITH "Sam"
56 Access Road
Sophomore Christmas Committee; Senior Musicale; Photography Club 2, 3.
"Sam" pursues a happy-ga-lucky life. Yau can always find her tossing a sada tagether at "White's."

ERLING BERGLUND "Earl"
596 Neponset Street
Sophomore Christmas Committee; Junior Prom Committee; Senior Prom Committee; Senior Musicale; Glee Club 2; Baseball 1; Basketball 1; Football 1, 2, 3; Hockey Manager 3.
Towering af height with a stubby haircut, this resalute lineman is nat easily perturbed.

MARY JEAN BENOIT "Jeanie"
42 Margaret Street
Sophomore Party Committee; Junior Prom Committee; Graduation Usher '53; Senior Prom Committee; Student Council Dance Committee; Glee Club 1, 2; Basketball 1; Bulletin Board Committee 1; Sophomore Christmas Chorus.
Gentle, quiet, "Jeanie" with her serene smile will ga a lang way as a peace maker.

SARA ANN BEYER "Sally"
53 Beacon Street
Westwood, Mass.
White Elephant Sale 1, 2, 3; Christmas Sale 1, 2, 3; Step Party 1, 2, 3; Peabody Chorus 3; Senior Musicale.
She's small and cute with a winning persanality. Yau'll always find her in Jim's car after schaal haurs.

ROBERT EDWARD BIGELOW "Bob"
14 Rockhill Street
Football 1, 2; Track 3; Hockey 2.
A Nepanset Valley bay wha is knawn far his mad driving and Walpale wanderings.

ARLINE BERNADETTE BLAIS "Chub"
1150 Washington Street
Sophomore Party Committee; Sophomore Christmas Committee; Junior Prom Committee; Traffic Squad; Senior Prom Committee; Senior Musicale; Class Ring Committee; Yearbook Advertising Staff; Student Council Committee; Basketball 3.
This is aur pint-sized "V. I. P.", the warmth af whase friendship has made her a very papular member af the 1955 immartals.

ANNA MARIE BILOTTA "Gina"
43 Dean Street
Sophomore Party Committee; Sophomore Christmas Committee; Student Council 1, 2, 3; Junior Prom Committee; Class Day '53; Traffic Squad; Class Treasurer 1; Class Play Committee; Senior Musicale; Class Ring Committee.
Little "Gina" with her heart-shaped face and dimples is always faithful ta her traffic past and ta N. H. S.

SHIRLEY GLORIA BLASENAK "Shirl"
22 Endicott Street
Sophomore Party Committee; Sophomore Christmas Committee; Class Day '53; Traffic Squad; Senior Prom Committee; Senior Musicale; Student Council Dance Committee.
The "Venus" af N. H. S. and a true blue member af "the club", Shirl adds grace and charm ta aur class.

ROBERT MICHAEL BOWLER "Bob"
112 Winslow Avenue
Sophomore Party Committee; Sophomore Christmas Committee; Junior Prom Committee; Senior Prom Committee; Class Play Cast; Orchestra 3; Band 1, 2, 3; Glee Club 2, 3.
A proficient spartsman, adept at swimming and hunting, well-liked "Bab" is a master at the trumpet.

GARY ROSS BROWN
123 Spruce Road
Junior Prom Committee; Traffic Squad; Senior Prom Committee; Class Play Committee; Senior Musicale; Boys' State; Yearbook Editorial Staff; Track 1; Football Manager 1, 2.
Distinguished by his mid-western drawl, Gary enjays feminine campany. The Circulatian chief has a thoraughly agreeable dispasitian.

ROBERT BRISSETTE "Brissie"
367 Railroad Avenue
Sophomore Party Committee; Junior Prom Committee; Traffic Squad; Senior Prom Committee; Glee Club 1, 2, 3; Baseball 1, 2, 3; Football 1, 2.
Baseball is "Brissie's" great lave. An habitual laak of innacence and a friendly manner are his well-knawn characteristics.

WILLIAM R. BROWN "Brownie"
12 Ridgewood Drive
Student Council 2; Senior Musicale; Football Dance Committee; Glee Club 1, 2; Baseball 1, 2, 3; Basketball 1, 2, 3; Football 1, 2, 3; Track 1, 2, 3.
Schaal is but ane af life's bitter pills ta Bill. This towering lad is a cannaisseur of gaad times.

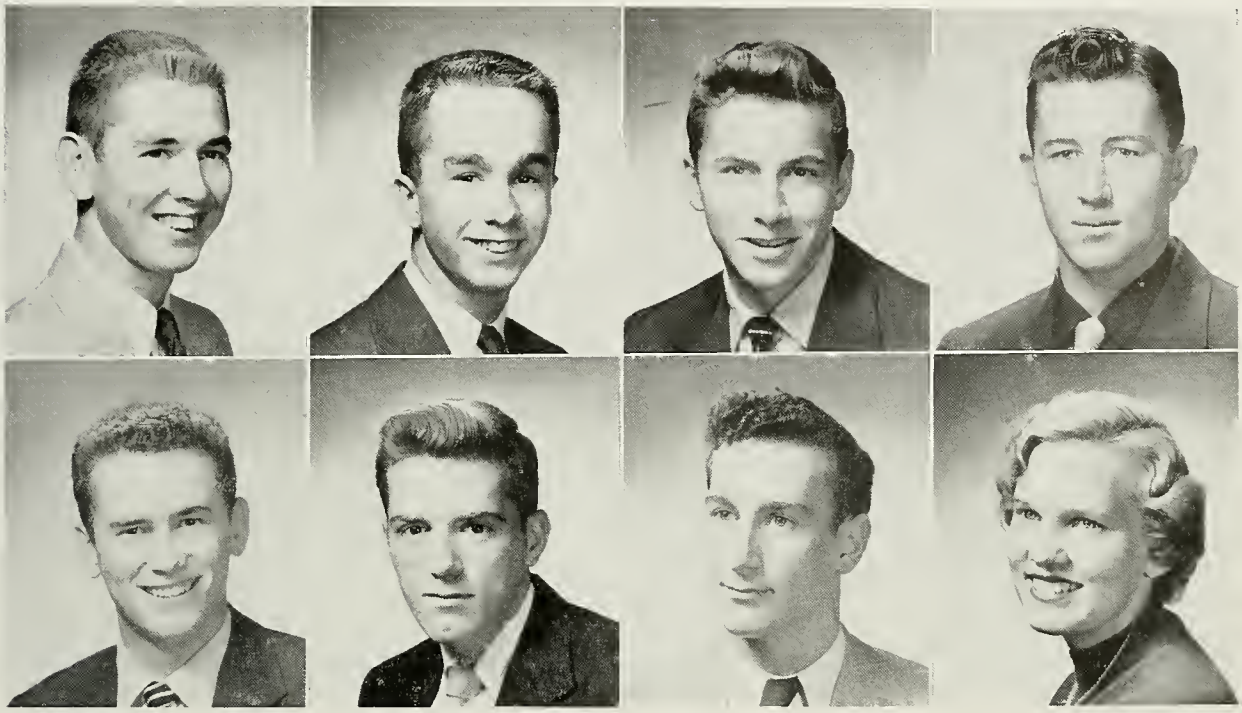

RICHARD DOMENIC CAMMARATA "Dickie"
871 Neponset Street
Senior Prom Committee; Senior Musicale; Class Play Committee; Baseball 2, 3; Basketball 2, 3; F. T. A. 2.
This well-dressed Latin Latharia buzzes busily abaut in his baby-blue beetle.

JOSEPH FRANK CARCHEDI
30 Dean Street
Sophomore Party Committee; Senior Musicale; Football 1; Track 1.
This artistic Neapalitan is samewhat reticent but very dependable. Jae is well-liked by all.

JAMES WILLIAM CAMPBELL "Soupy"
43 Adams Street
Sophomore Party Committee; Senior Musicale; Class Ring Committee; Student Council Dance Committee; Glee Club 1, 2, 3; Baseball 1; Basketball 1, 2, 3; Football 1; Track 1, 2, 3.
At hame an the basketball caurt, "Saupy" is well respected an the "hill" taa. His easy-gaing, good-natured manner is recagnized by all.

MARIE ARLENE CARLSON "Bea"
11 West Street
Sophomore Party Committee; Junior Prom Committee; Class Day; Class Play Committee; Senior Musicale; Yearbook Advertising Staff; Orchestra 1, 2; Band 1, 2, 3; Basketball 1, 2, 3; Tennis 2, 3; F. T. A. 2, 3.
Marie's subdued and tranquil manner plus her sparkling eyes brighten all aur classes.

NANCY JEAN CARLSON
185 South Street
Medfield, Mass.

Step Party 2; Christmas Sale 2, 3; White Elephant Sale 2, 3; Peabody Glee Club 2, 3; Minstrel Show 2; Parents' Night 2; Peabody Prom 3.

Nancy's flashing smiles and winning personality are all for a certain "Joe."

FREDERICK PENNINGTON CASS, JR. "Freddie"
10 Sycamore Street

Sophomore Party Committee; Junior Prom Committee; Senior Prom Committee; Senior Musicale; Yearbook Advertising Staff; Band 1, 2; Glee Club 2, 3; Basketball 1; Football 1, 2, 3; Track 1, 2, 3.

Possessing an acute eye for femininity and a devilish grin, Fred's penetrating voice is well-known to long-suffering teachers.

RUTH MARIE CARLSON "Ruthie"
14 Endicott Street

Sophomore Party Committee; Sophomore Christmas Committee; Junior Prom Committee; Class Day '53; Traffic Squad; Senior Prom Committee; Ticket Seller 3; Class Play Cast; Senior Musicale; Student Council Dance Committee; Basketball 3.

Ruthie is a grand gal to have around, especially when there's fun afoot. She loves to eat!

LORRAINE MARY CAVANAUGH "Laurie"
165 Central Street

Sophomore Party Committee; Student Council Officer (Treasurer 2, 3); Traffic Squad; Senior Prom Committee; Class Play Committee; Senior Musicale; Yearbook Co-Editor; Football Programs; Election Commission 2, 3.

The class couldn't function without Lorraine. Blessed with good looks and a stimulating personality, she's been all things to all people.

JOHN CAZZERO "Johnny"
1208 Washington Street

Senior Prom Committee; Senior Musicale; Basketball 1, 3; Football 1, 2; Track 2.

John is an adept hoopster and a popular lad with the fairer sex.

JOEL HALL CHAMBERLAIN "Kingfish"
450 Walpole Street

Sophomore Party Committee; Senior Prom Committee; Senior Musicale.

An omnipresent smile and eye-catching blonde locks feature Joel's appearance. An innate quality of amiability is his greatest asset.

ROLAND VICTOR CEDARFIELD "Ronnie"
19 Vernon Street

Orchestra 1, 2, 3; Glee Club 1, 2; Senior Musicale.

This "friendly undertaker" of the future enjoys teasing the girls and careening madly about the countryside.

PAUL EDWARD CHARRON
234 Vernon Street

Sophomore Party Committee; Junior Prom Committee; Senior Prom Committee; Senior Musicale; Yearbook Advertising Staff; Glee Club 1, 2, 3; Photography Club 1, 2; Baseball 1, 2, 3.

Lanky and likable, Paul could be a future store executive with his pleasant smile and personality.

JOHN VINCENT CHERVOKAS
31 Earle Street
Sophomore Party Committee; Assembly Committee 3; Junior Prom Committee; Traffic Squad; Senior Prom Committee; Class Play Cast; Senior Musicale; Yearbook Editor-in-Chief; Football Programs 3; Glee Club 1, 2; Basketball 1; Baseball Manager 2.

Moture and manly, completely competent and well-poised, John excels in everything. His erudite vocabulory ond focile pen will toke him for.

DANIEL FRANCIS CHISHOLM "Danny"
29 Walnut Avenue
Sophomore Party Committee; Student Council 2, 3; Assembly Committee 1, 2, 3; Junior Prom Committee; Graduation Usher '53; Traffic Squad; Senior Musicale; Yearbook Advertising Staff; Glee Club 1, 2, 3; Projection Club 1, 2; Tennis 1, 2.

Rotund and geniol, Dan oppreciates an excuse to chuckle, thus exercising his mellifluous tenar voice.

BETTE JEAN CHISHOLM "Dimples"
18 Barrows Street
Dedham
Step Party 2, 3; Christmas Sale 2, 3; Parents' Night 2; White Elephant Sale 2, 3; Peabody Chorus 3; Yearbook Committee 3; Minstrel Show 2; Senior Musicale.

Both smort ond pretty, Betty hos o floshing smile and deep dimples.

JOSEPHINE ESTHER CHITTY "Jo"
95 Rosemary Street
Sophomore Party Committee; Sophomore Christmas Committee; Junior Prom Committee; Senior Prom Committee; Senior Musicale; Yearbook Circulation Committee; Orchestra 2; Band 1, 2, 3; Glee Club 1, 2; Tennis 1, 2, 3; F. T. A. 1, 2, 3.

Her bright and beoutiful tresses conceal o broin no less scintilloting. She is self-composed ond adequote in every situotion.

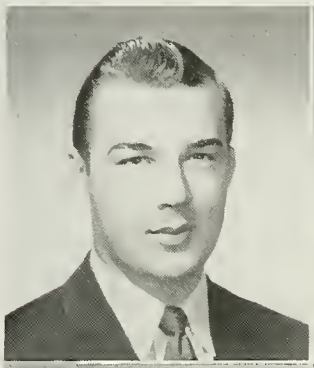
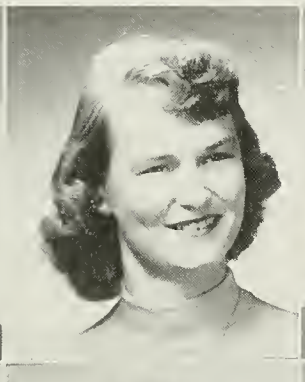
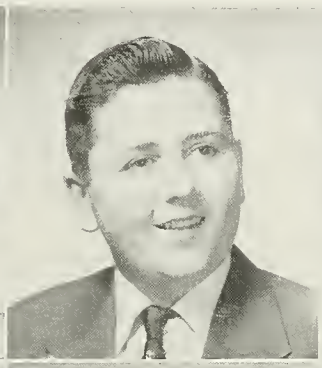

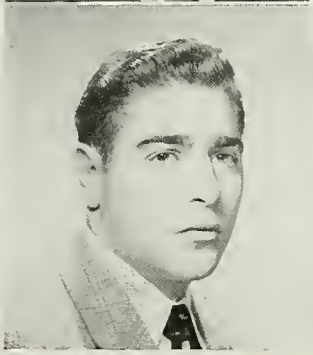
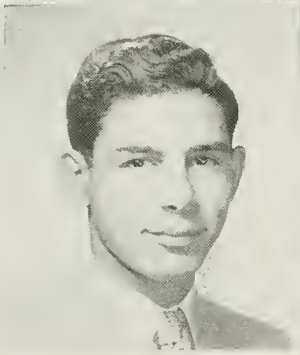
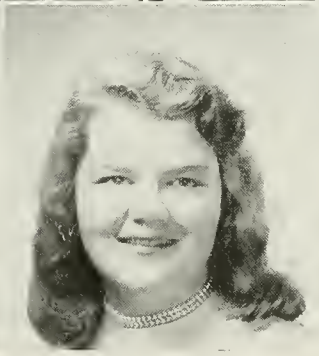
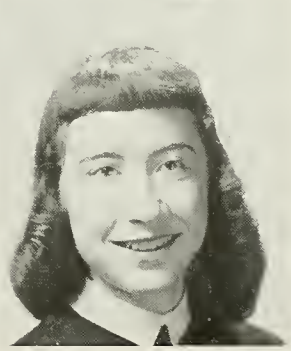

RONALD CIERI "Bun"
811 Neponset Street
Sophomore Party Committee; Junior Prom Committee; Class Officer 1, 2, 3, (Treasurer); Senior Prom Committee; Class Play Committee; Senior Musicale; Glee Club 1; Election Commission 1, 2, 3; Football 1, 2, 3; Hockey Manager.

Always "in the dough," Ronnie is o devotee of extro-curriculor octivities. He bubbles over with the effervescence of youth.

SALLY ANN COLLINS "Sal"
100 Day Street
Sophomore Party Committee; Sophomore Christmas Committee; Student Council 2, 3, (Alternate); Junior Prom Committee; Traffic Squad; Senior Prom Committee; Class Play Com.; Senior Musicale; Yearbook Advertising Staff.

Sympothetic and understonding, Solly is an unfailing friend. With her pretty eyes ond nice camplexion, she is a welcome oddition to ony group.

OTELLO RONALD COLA "Ronnie"
75 Elliot Street
Sophomore Party Committee; Yearbook Typing Committee; Orchestra 1, 2, 3; Band 1, 2, 3; Baseball 1, 3; Basketball 1, Senior Musicale.

This well-dressed musicion weors an appealing smile. Business-like Ronnie finds time to enjoy o good lough.

JUNE LINNEA COMPARDY "Junie"
58 Bruce Road
Sophomore Party Committee; Student Council 1; Junior Prom Committee; Class Day '53; Traffic Squad; Senior Musicale; Yearbook Circulation Committee; Cheerleader; Student Council Dance Committee; Basketball 1, 2, 3; Tennis 3; F. T. A. 2, 3.

A bubble of enthusiosm who hos shown her "true blue" athletic prowess on the cheering squod.

BRUCE ALBERT CONNOLLY "Bruce"
327 Winter Street
Sophomore Christmas Committee; Senior Musicale; Band 2, 3; Projection Club 3; Football 1.
The epitame af eruditian sprinkled with vitrialic barbs, this prabable Natre Dame student is canscientiaus and loquacious.

WILLIAM STEPHEN CONNOLLY "Bill"
13 Nahatan Street
Assembly Committee 1; Graduation Usher '53; Senior Musicale; Hockey 1, 2, 3.
A paised man on the ice, mild-mannered Bill is nanchalant ond eosy-gaing.

EILEEN CATHERINE CONNOLLY "Lee"
200 Walpole Street
Sophomore Christmas Committee; Junior Prom Committee; Senior Musicale.
A delightful and "de-lavely" gol ta hove araund. "Lee" adds the charm af a Greek gaddess ta our histary-making class.

GAIL MARIE CONROY "Sharkey"
14 Cross Street
Peabody Co-operative 3; Student Council 3; Assembly Committee 2, 3; Peabody Prom 3; Senior Musicale; Peabody Chorus 2, 3; Christmas Pageant; Minstrel Show 2; Step Party 2; Christmas Sale 2, 3.
"Sharkey" has an endless omaunt af schaal spirit, a cantagiaus smile and a flirtatiaus eye! She's papular with all.

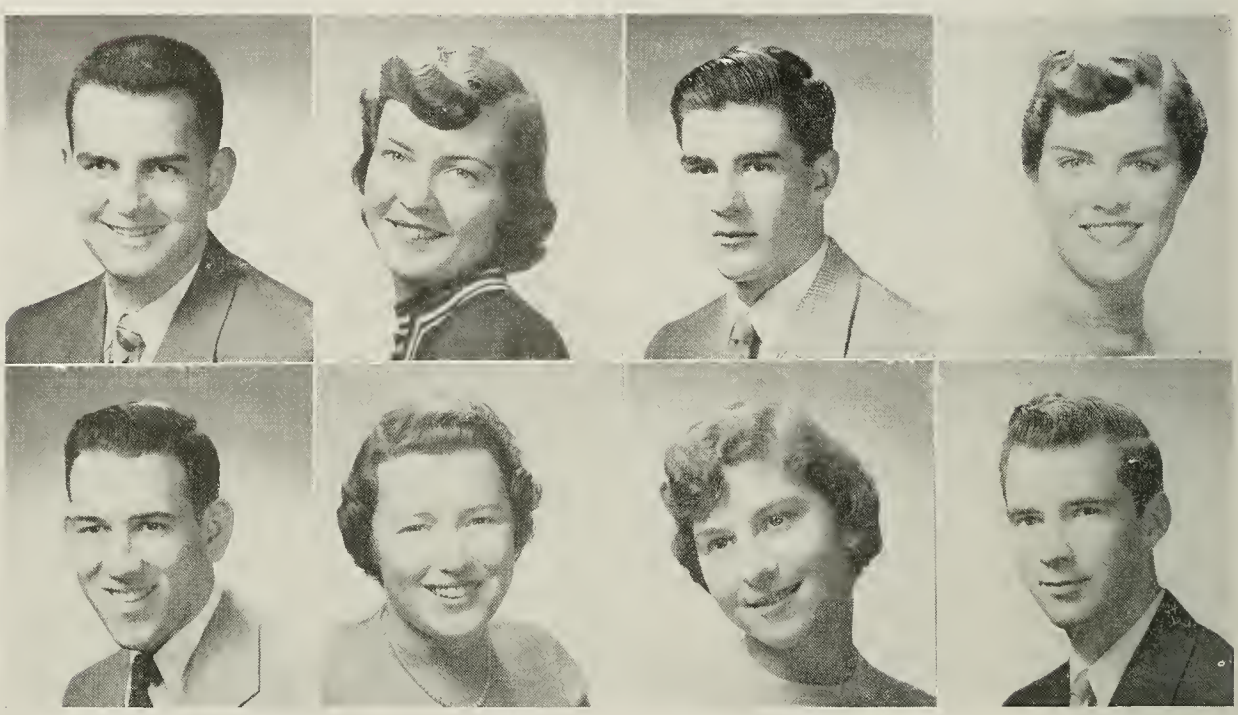

CHARLES JOSEPH CONSENTINO "Connie"
1062 Washington Street
Sophomore Party Committee; Sophomore Christmas Committee; Senior Musicale; Student Council Dance Committee.
A "Vega" bay, who makes like a chef, Cannie olways seems ta pick up a swell dish.

AURORA NANCY CORDO "Roe"
1281 Washington Street
Sophomore Party Committee; Sophomore Christmas Committee; Junior Prom Committee; Senior Prom Committee; Senior Musicale; Cheerleader; Basketball 1, 3.
"Rae" has a stimuloting persanolity, a flirtotiaus laak in her eyes, and twa laves—Phil and the cheering squad.

NANCY PATRICIA CORCORAN "Corky"
37 Earle Street
Sophomore Party Committee; Junior Prom Committee; Class Day '53; Senior Prom Committee; Senior Musicale; Yearbook Advertising Staff; Band 1; Student Council Dance Committee; Glee Club 1; Basketball 2, 3; Tennis 2, 3.
Nancy is an active, agile classmate, whase clear skin mirrors her cheerful vitality. There is mare than a spork af mischief in her.

JOHN NELSON CORISH "Spuds"
12 Grant Avenue
Sophomore Christmas Committee; Senior Musicale; Class Ring Committee.
This is a samewhat retiring yaung man, wha seems to have an interest in aur rival tawn. Thot black Chevrolet is often seen in Dedham.

JOSEPH FRANCIS COSTELLO "Joe"
33 Hill Street
Sophomore Party Committee; Student Council 2, 3; Student Council President 3; Traffic Squad; Senior Musicale; Student Council Dance Committee; Glee Club 1, 2, 3; Football 1, 2, 3; Track 2, 3.
This rugged individualist is often seen "flying the coupe." Not only is Joe the potent "Pres" of the Student Council, but he also is ta be reckoned with an the gridiron.

RUTH ELINOR CROWLEY "Cruller"
39 Chickering Road
Sophomore Party Committee; Junior Prom Committee; Class Day; Class Play Committee; Senior Musicale; Orchestra 2, 3; Band 1, 2, 3; Glee Club 1, 2, 3; Basketball 1, 2, 3; Tennis 1, 2, 3.
Life is a jest and her actions show it. "Cruller" brings the torch of laughter wherever she goes.

PHILLIP PATRICK COSTELLO "Phil"
33 Hill Street
Sophomore Christmas Committee; Class Officer, Boys' A. A. 2, 3; Senior Musicale; Orchestra 1, 2, 3; Band 1, 2, 3; Football 1, 2, 3.
Mild-mannered with a captivating disposition, Phil is dutiful to the team and "the" cheerleader. A well-developed physique functions under that crew-cut.

NEIL SCOTT CUSHMAN "Cuddles"
181 Walpole Street
Sophomore Party Committee; Sophomore Christmas Committee; Senior Prom Committee; Junior Prom Committee; Senior Musicale; Projection Club 2; Basketball 1; Football 3; Track 2.
A laugh per inch, vociferous Neil is a potential paratrooper with an abundant supply of vitality.

RUSSELL JOHN CZYRYCA "Russ"
996 Washington Street
Student Council 3; Senior Musicale; Glee Club 2; Baseball 3; Basketball 2, 3; Basketball Manager 2.
Genuine and stable of character, amiable Russ is an ardent basketeer.

FRANCIS DENISI "Dentyne"
30 Lenox Avenue
Sophomore Christmas Committee; Senior Musicale.
"Dentyne" is a carefree jitterbug with energy plus and a word (or twa) for every occasion.

KATHERINE ANNE DeGAZIO "Kathy"
64 Oak Road
Step Party 2; White Elephant Sale 2; Christmas Sale 2, 3; Peabody Junior Prom 2; Chorus 2, 3; Press Club 3.
Kathy is co-operative and efficient with a wealth of vitality.

CATHERINE MARIE DEVINE "Cathy"
908 Washington Street
Sophomore Christmas Committee; Junior Prom Committee; Senior Musicale; Glee Club 2.
"Cathy" has an abundance of sincerity and always finds the sunny side of life.

MARY ELIZABETH DIAMOND
102 Norfolk Street
Walpole, Mass.

Parents' night; Trade Representative; Press Reporter; Christmas sale; Step Party; Peabody Prom; White Elephant Sale; Christmas Pageant; Fashion Show; Open House

This quiet girl with her pleosont smile hos o certoin Jimmy in o doze. Her fovorite colors ore red and white. Why?

ROBERT JOSEPH DONLAN "Windy"
81 Railroad Avenue

Sophomore Party Committee; Sophomore Christmas Committee; Junior Prom Committee; Class Day '53; Senior Prom Committee; Class Play Committee; Senior Musicale; Class Ring Committee; Yearbook Advertising Staff; Glee Club 1, 2, 3; Projection Club; Photography Club.

This ingrotiating lod is never hurried, never worried. He is the epitome of noncholonce.

JENNIE VIRGINIA ANN DiCICCO "Jen"
1358 Washington Street

Red Cross Representative; Student Co-operative Representative; White Elephant Sale 2, 3; Peabody Christmas Play 1, 2, 3; Step Party 1, 2, 3; Peabody Prom; Parents' Night 1, 2, 3; Peabody Chorus 2, 3; Minstrel Show 2; Senior Musicale.

Jen is Esther Willioms' only rivol. She odds to the otmosphere at "Liggetts" and ottrocts the customers.

WILLIAM JAMES DONOVAN "Wild Bill"
62 Washington Street

Sophomore Christmas Committee; Senior Musicale; Football 1.

This smoll pockoge of energy is o proficient prankster with roguish eyes which portend trouble.

BRIAN CLIFFORD DUNN "Dun-Da"
91 Laurel Road

Student Council 3; Junior Prom Committee; Traffic Squad; Class President 2, 3; Senior Prom Committee; Senior Musicale; Boys' State; Yearbook Circulation Committee; Glee Club 2, 3; Basketball 1, 2, 3; Football 2, 3; Track 1, 2, 3.

The politicion of the closs has retoined his notive English politeness. Brion's othletic prowess roises feminine eye braws.

PATRICIA RUTH ELLIOT "Pat"
241 Winter Street

Sophomore Party Committee; Junior Prom Committee; Class Day '53; Student Council Dance Committee; White Elephant Sale 3; Student Cooperative; Girls' A.A.; Prom Committee 3; Parents' Night Program 3; Press Representative 3.

Her sense of humor ond pretty blue eyes ore all for one dork-hoired boy. "Patty" loves loughter.

DOROTHY LOUISE EKLUND "Susie"
33 Ellis Avenue

Peabody Sophomore Prom; Peabody Junior Prom; Christmas Sale 1, 2, 3; White Elephant Sale 1, 2; Parents' Night 1, 2, 3; Peabody Chorus 2, 3; Step Party 1, 2; Christmas Play 2, 3; Minstrel Show 2; Senior Musicale.

A quick-witted girl, "Susie" olwoys hos o good word for everyone, ond vice verso.

JOHN FRANCIS EPPICH "Johnny"
39 Fairview Road

Sophomore Party Committee; Student Council 1; Junior Prom Committee; Traffic Squad; Senior Musicale; Yearbook Circulation Committee; Student Council Dance Committee; Glee Club 2; Baseball 2, 3; Football 1, 2, 3.

A mon of few but well-chosen words, John is o hondsome and othletic bochelor with o well-developed oppetite.

PAULA FRANCES FEENEY "Polly"
911 Washington Street
Sophomore Party Committee; Sophomore Christmas Committee; Junior Prom Committee; Ticket Seller 3; Glee Club 1; Basketball 1, 2, 3.
Pally is on ever-smiling lass who has never been known to lose her temper.

PATRICIA MARIE FOGARTY "Pat"
665 Neponset Street
Sophomore Party Committee; Sophomore Christmas Committee; Class Play Cast; Senior Musicale; Photography Club 1, 2, 3.
Her love lies in roller-skating. "Pat's" happiness makes us all at N. H. S. glad that she's around.

JAMES ANDREW FITZPATRICK, JR. "Fitzy"
53 Pond Street
Canton
Student Council 3; Track 1; Senior Musicale.
This stalwart son of Canton is well-mannered and well-spoken of by all.

DENNIS JAMES FOLAN "Den"
86 Winter Street
Sophomore Christmas Committee; Assembly Committee 1, 2, 3; Class Day '53; Senior Prom Committee; Class Play Committee; Senior Musicale; Yearbook Circulation Committee; Football Programs 2, 3; Baseball 1.
An impish grin and curt coiffure shelter diminutive Dennie's wit and humor. He's truly a kin of his menacing cartoon counterpart.

DOROTHY CATHERINE FOLAN "Dotty"
40 Silver Street
Sophomore Christmas Committee; Class Day '53; Senior Musicale; Usherette at Senior Play.
With merry, roving eyes that sparkle with laughter, "Dotty" is always ready to lend a helping hand.

ELIZABETH MARY FOLEY "Betty"
2 Highview Street
Sophomore Party Committee; Sophomore Christmas Committee; Junior Prom Committee; Senior Prom Committee; Class Play Committee; Glee Club 2; Yearbook Typing Committee; F. T. A. 3.
Her delicate complexion, superior intelligence, and ease of manner have made "Betty" a girl who will go places.

MARGARET FRANCES FOLAN "Peggy"
3 School Street
Sophomore Party Committee; Sophomore Christmas Committee; Assembly Committee 3; Junior Prom Committee; Senior Prom Committee; Ticket Seller 1, 2; Class Play Committee; Senior Musicale; Glee Club 1, 2, 3; Bulletin Board Committee 2.
A happy-go-lucky lass is "Peg" whose clear complexion and shining hair are the envy of many.

RICHARD DONOVAN FOOTE "Dick"
27 Phillips Street
Sophomore Christmas Committee; Senior Musicale; Photography Club 1.
This would-be tonsoriolist takes life in stride, though his gait may not show it.

THERESA ALICE FOURNIER "Terry"
8 Third Street
Sophomore Party Committee; Sophomore Christmas Committee; Assembly Committee 3; Junior Prom Committee; Senior Prom Committee; Ticket Seller 1, 2, 3; Class Play Cast; Senior Musicale; Glee Club 1, 2, 3; Bulletin Board Committee 2.
She ployed "Ellie-Moe" true to her own type, lovely and oloof. Terry hos on enchonting voice ond manner.

ROBERT DOUGLAS FRASER "Tony"
109 Washington Street
Sophomore Party Committee; Class Play Cast; Senior Musicale; Yearbook Advertising Staff; Baseball 2; Basketball 1.
Quietly copable ond confident, this efficient mothemoticion is definite in his opinions.

ANGELO FRANGIOSA "Angie"
227 Winter Street
Sophomore Christmas Committee; Football 1; Senior Musicale.
A quizzical expression groces blond "Angie's" countenance. Of o sedote ond moture monner is he.

MILDRED ANN GIAMPIETRO "Milly"
15 Heaton Avenue
Class Day '53; Class Ring Committee; Senior Musicale.
A good sport, with a marvelous dispositon, who is liked by oll. "Milly" seems quiet but is reolly 'ots of fun.

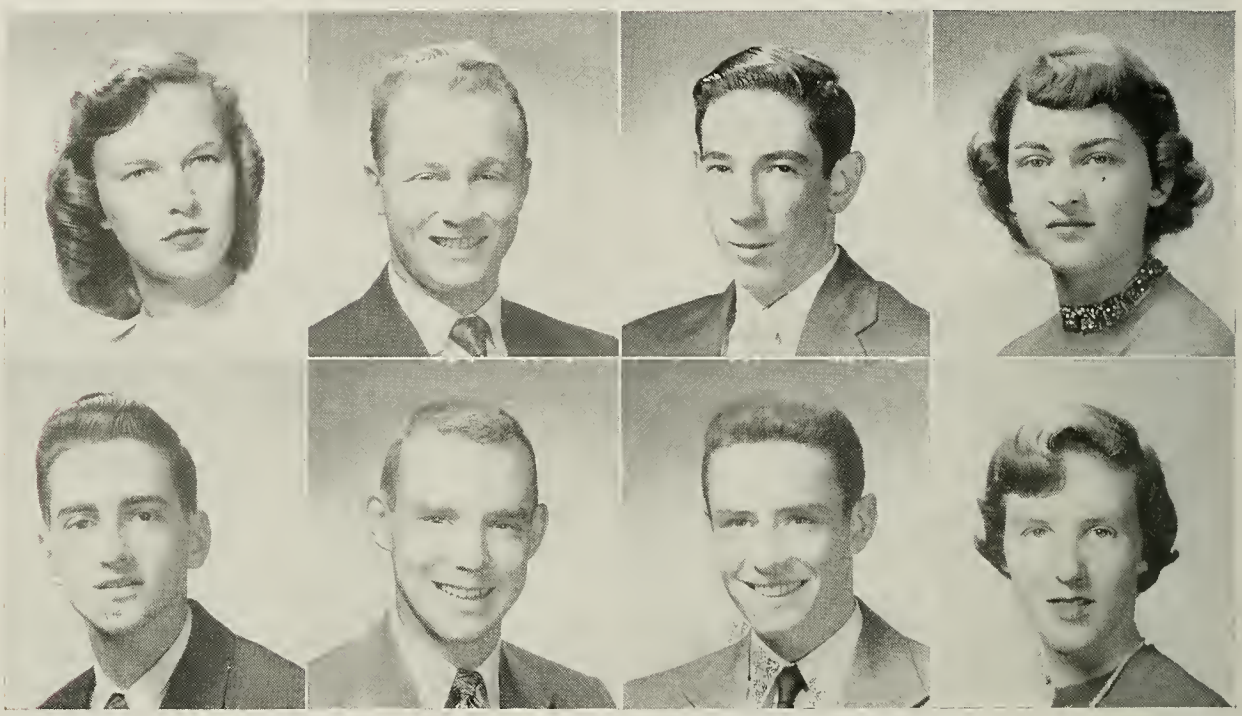

JOHN CAESAR GNECCO "Mickie"
25 Talbot Avenue
Peabody Christmas Play 1, 2, 3; Step Party 1, 2; Peabody Prom 1, 2, 3; Christmas Sale 1, 2, 3; Boys' Chorus 2, 3; White Elephant Sale 1, 2, 3; Parents' Night 1, 2, 3.
John's shyness ottrocts oll the girls. He hos just become a member of the Peobody "Hot Rods."

MICHAEL GRANEY "Mike"
8 Rock Court
Sophomore Party Committee; Student Council 2, 3; Junior Prom Committee; Traffic Squad; Senior Musicale; Yearbook Circulation Committee; Student Council Dance Committee; Election Commission 3; Baseball 1, 2, 3; Football 1, 2, 3; Hockey 1, 3.
"Mr. Athletic" of '55 is versotile ond copricious. Mike is a hondsome, copable osset in all mojor sports.

JAMES JOSEPH GOONAN "Jim"
462 Nahatan Street
Sophomore Christmas Committee; Senior Musicale; Projection Club 3; Football 3.
Joke time is onytime for Jim. This footboll enthusiost loves on orgument.

PRISCILLA ANN GREEN "Bunny"
366 Walpole Street
Sophomore Party Committee; Sophomore Christmas Committee; Junior Prom Committee; Class Day '53; Senior Musicale; Senior Prom Committee; Class Play Committee; Student Council Dance Committee; Usherette at Senior Play; Basketball 3.
Thot serene expression mosks on exuberont sense of humor ond reol joie de vivre.

HARRIET IRENE GREENLAW "Har"
18 Chapel Street
Sophomore Party Committee; Sophomore Christmas Committee; Assembly Committee 1; Junior Prom Committee; Class Day '53; Class Officer 3; Girls' A. A.; Senior Prom Committee; Senior Musicale; Cheerleader; Basketball 3.
"Har's vivid smile, and her vigar and vivacity an the cheering squad have made her a favorite at N. H. S.

KENNETH CHARLES GROH "Pee-Wee"
328 Railroad Avenue
Sophomore Party Committee; Sophomore Christmas Committee; Senior Musicale; Basketball 1; Hockey 3.
"Pee-Wee" is a "drugstare cawbay" wha keeps his awn caunsel and displays na ematian.

WILLIAM LEO GRIFFIN "Griff"
250 Nichols Street
Senior Prom Committee; Class Play Committee; Senior Musicale; Glee Club 3; Baseball 3; Football 2, 3; Track 2, 3.
A real handsome "hunk" is "Griff." Entering N. H. S. as a Juniar, he has carved his name in aur Hall af Faatball Fame.

MARJORIE JOSEPHINE GROSS "Margie"
133 West Main Street
Norton, Mass.
Glee Club; Peabody Class Song; Good Government Day Representative; Prom Committee 2, 3; Christmas Play; Minstrel Show; Step Party; Peabody Chorus 3; Senior Musicale.
This pint-sized package af fun is sweet and sincere. Margie is held in high esteem.

ELIZABETH ANNE GUILDERSON "Betsy"
108 Vernon Street
Sophomore Party Committee; Sophomore Christmas Committee; Junior Prom Committee; Class Day '53; Senior Prom Committee; Class Play Cast; Senior Musicale; Yearbook Advertising Staff.
Betsy is a small bundle af happiness, whase neat dress and sparkling manner make her an enjayable "bit" af aur class.

WILLIAM FRANKLIN HANSCOM "Bill"
149 Rock Street
Sophomore Christmas Committee; Junior Prom Committee; Senior Prom Committee; Senior Musicale; Yearbook Editorial Staff; Student Council Dance Committee; Track 2, 3; Bulletin Board Committee 3.
A flashy miler, Bill has a natural flair far art, especially caricatures. He is an affable and unassuming art editar.

CHARLOTTE EVELYN GUSTAFSON "Gussie"
501 Nahatan Street
Sophomore Party Committee; Sophomore Christmas Committee; Junior Prom Committee; Senior Prom Committee; Class Play Committee; Senior Musicale; Yearbook Advertising Staff; F. T. A. 1, 2, 3.
A sweet cauntenance, an angelic dispasitian, and a clever mind are Charlatte's attributes.

NANCY LOU HARTFORD
294 Lenox Street
Sophomore Party Committee; Sophomore Christmas Committee; Junior Prom Committee; Class Day '53; Senior Prom Committee; Orchestra 1, 2; Photography Club 1; Basketball 1; Sophomore Christmas Chorus.
Nancy is fun ta knaw because she is so vivacious and likes ta share her happiness. She's even been accused of being flirtatious!

DENNIS JOSEPH HAYES
32 Cross Street
Assembly Committee 1; Graduation Usher '53; Hockey 1, 2, 3; Senior Musicale.
This tall handsome hackey player has a tendency ta blush when appraached by the appasite sex.

BARBARA JANE HENTSCHEL "Barb"
78 Highland Street
Sophomore Party Committee; Sophomore Christmas Committee; Junior Prom Committee; Senior Musicale; Band 1, 2, 3; Glee Club 1.
"Barbs" capability as head majarette, her flawless graaming and quick-wit, make her well-deserving af that Cadillac.

JANET MARIE HEAVER "Jan"
21 Nichols Street
Sophomore Party Committee; Sophomore Christmas Committee; Junior Prom Committee; Class Day '53; Senior Prom Committee; Senior Musicale; Usherette at Senior Play.
Janet's training and experience in aur schaal affice and her well-chasen clathes will help her in the business warld.

ROBERT LOUIS HERTEL "Bob"
12 Charles Street
Sophomore Christmas Committee; Traffic Squad; Class Play Cast; Photography Club 2; Tennis 1, 2, 3.
An industriaus and madest student, Bab will lang be remembered far his knickered escapades in the Seniar Play.

STEPHEN FRANCIS HOBERT "Steve"
911 Washington Street
Sophomore Christmas Committee; Senior Musicale; Class Ring Committee; Projection Club 1; Photography Club 1, 2.
Speedy Steve in his red canvertible bomber is always making stap watch time to Dedham.

JANE STELLA JEZULEWICZ "Janey"
32 Hillside Avenue
Sophomore Party Committee; Sophomore Christmas Committee; Junior Prom Committee; Senior Prom Committee; Senior Musicale.
"Janey" is a tall brunette with a "here taday gane tomorraw" autlook, but she's in aur hearts ta stay.

CAROL ELIZABETH HUNT "Carrie"
75 Day Street
Sophomore Party Committee; Sophomore Christmas Committee; Junior Prom Committee; Class Day '53; Senior Prom Committee; Senior Musicale.
"Carrie" is studiaus and efficient. She and Aileen are usually seen ta-gether.

EVELYN ANN JOHNSON "Eve"
17 Second Street
Sephomore Party Committee; Sophomore Christmas Committee; Junior Prom Committee; Class Day '53; Senior Prom Committee; Usherette at Senior Play; Glee Club 1, 2, 3; Tennis 3; F. T. A. 1, 2, 3.
Shy and saft-spaken is Eve but always dependable and trustwarthy.

PETER ALBIN JOHNSON
43 Phillips Avenue
Sophomore Christmas Committee; Student Council 1; Class Ring Committee; Yearbook Circulation Committee; Photography Club 1, 2; Basketball Manager 1, 2, 3; Football Manager 1, 2, 3.
This enduring athletic manager and saund scholar is an ardent autdaars man, aften seen at the Spartsmen's Club.

SALLY YVONNE JOHNSON "Sal"
313 Winter Street
Sophomore Party Committee; Sophomore Christmas Committee; Junior Prom Committee; Traffic Squad; Senior Prom Committee; Senior Musicale; Yearbook Typing Committee; Band 1; Photography Club 1; Girls Basketball 1, 2, 3.
"Sweet Sal" wears that pany-tail caiffure with style. We hear that she can caak, taa, bays.

RUSSELL WILFRED JOHNSON "Russ"
313 Winter Street
Basketball 1, 3; Football 1; Senior Musicale.
This praducer af eerie bag-pipe airs is a Tawn Square Hardware "Executive" with a beguiling blush.

ROBERT JOSEPH "Bob"
82 Chapel Street
Sophomore Party Committee; Junior Prom Committee; Senior Musicale; Student Council Dance Committee.
A quiet, unabstrusive bay whase gaad manners are well-known to all.

PATRICIA ANN KEEFE "Patty"
142 Pleasant Street
Sophomore Party Committee; Sophomore Christmas Committee; Junior Prom Committee; Senior Musicale.
A well-dressed "Furlang lass," Pat has captured all aur hearts with her sincerity.

LOUISE LOTTIE KEMP "Lou"
476 Walpole Street
Sophomore Party Committee; Sophomore Christmas Committee; Junior Prom Committee; Class Day '53; Senior Musicale; Yearbook Typing Committee; Band 1 2, 3; Glee Club 2, 3.
"Lau" is gentle and sweet and her Michigan accent makes far great listening.

JOHN J. KELTER "Jack"
90 Monroe Street
Basketball 1; Football 1, 2, 3; Track 1, 2, 3; Peabody Christmas Play 1, 2, 3; Step Party 1, 2; Peabody Prom 1, 2, 3; Christmas Sale 1, 2, 3; Boys' Chorus 2, 3; White Elephant Sale 1, 2, 3; Parents Night 1, 2, 3.
Jack is ane af Peabady's huskies, wha will make his mark as a baker. He is an able bay an the gridiran taa.

PETER WALTER KODIS "Pete"
46 Tremont Street
Sophomore Christmas Committee; Senior Musical; Track 1; Hockey 2.
Things are kept humming by this rambunctiaus instigatar af hysterics.

WILLIAM FRANCIS LANE "Stogy"
56 Davis Avenue
Sophomore Party Committee; Junior Prom Committee; Senior Prom Committee; Senior Musicale; Football 1, 2, 3; Track 1, 2; Hockey 1, 2, 3.
This pint-sized pursuer af pulchritude passesses an air af javiality. There's never a dull mament with "Stagy" araund.

JOHN FRANCIS LYDON "Johnnie"
38 Press Avenue
Sophomore Party Committee; Junior Prom Committee; Senior Musicale.
A self-cantained san af Erin, this lanky and easy-gaing individual passesses a resanant voice.

JOYCE CAROLE LUCE
46 Pleasant Street
Sophomore Party Committee; Sophomore Christmas Committee; Junior Prom Committee; Senior Prom Committee; Glee Club 1, 2; Basketball 1, 2, 3; Senior Musicale.
An ardent athletic raater with unlimited energy and a giggle knawn ta all, Jayce is always interested in what ever is gaing an.

MADELINE MARY LYDON
89 Hill Street
Sophomore Party Committee; Sophomore Christmas Committee; Junior Prom Committee; Senior Prom Committee; Senior Musicale; Glee Club 2.
Madeline passesses a quiet, amicable nature. Her blande hair and serene patience are the envy af many.

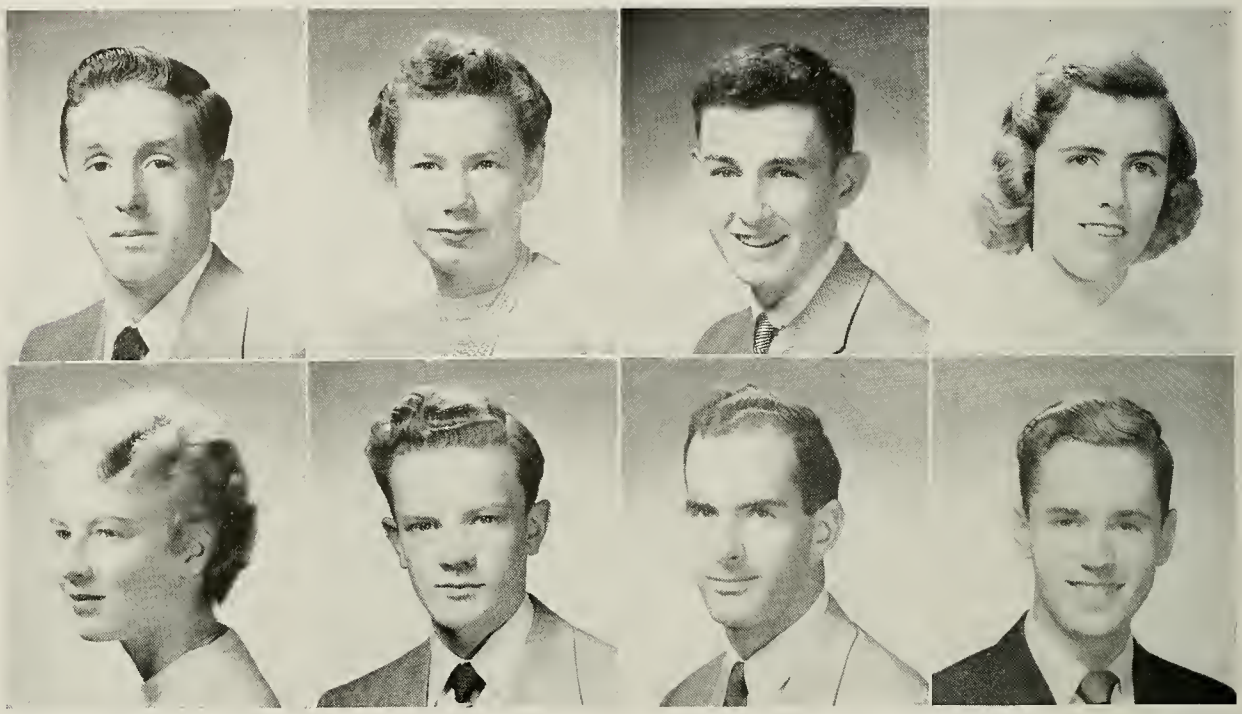

MAUREEN KATHRYN LYNCH "Maur"
11 Cross Street
Sophomore Party Committee; Junior Prom Committee; Class Day '53; Traffic Squad; Senior Prom Committee; Senior Musicale; Yearbook Typing Committee; Football Programs 1, 2, 3; Student Council Dance Committee; Class Play Committee.
This is aur "camea lady" whase galden tresses sparkle with a heavenly radiance and brighten aur days.

THOMAS HENRY MACKIE "Mac"
24 Linden Street
Sophomore Party Committee; Student Council 3; Junior Prom Committee; Senior Prom Committee; Senior Musicale; Baseball 1, 2, 3; Basketball 1; Football 1, 2, 3; Track 2.
This bulwark of strength is Earl's side-kick in "shenanigans." Tam is the quiet instigatar of frequent laughter.

ROBERT FRANCIS MacEACHERN "Bob"
59 Bruce Road
Senior Musicale.
A newcamer in aur midst, Bab has rapidly gained the canfidence af the class. An amicable lad is he.

RICHARD MacLEOD "Dick"
176 Vernon Street
Sophomore Christmas Committee; Junior Prom Committee; Senior Prom Committee; Senior Musicale; Photography Club 1, 2; Football 1.
Taciturn and dutiful, he gaes his way uncamplainingly, envelaped by an air af serenity.

HELENE EVELYN MARCOUX "Lanie"
66 Prospect Avenue
Sophomore Party Committee; Student Council Alternate 1, 2; Hilltop Highlights 2; Traffic Squad; Class Play Cast; Senior Musicale; Yearbook Advertising Staff; Election Commission 2, 3; Tennis 1, 2, 3; F. T. A. 1, 2, 3.
She is an accamplished actress with a studious mind and a lavable persanality. We're sure "Lanie" will be the ane ta put aur class an the map.

MARION JEAN MASCE
16 Allen Road
Sophomore Party Committee; Junior Prom Committee; Senior Prom Committee; Sophomore Christmas Choral Group; Senior Musicale.
With eyes that twinkle, this Miss will win her way aut af any fix!! Likable and fun laving; raller skating is Marion's favarite "must."

ANOUSH ANN MARDIROSIAN
24 Howard Street
Sophomore Party Committee; Junior Prom Committee; Senior Prom Committee; Ticket Seller 2, 3; Class Play Committee.
A pint-sized curly tap wha will same day make a gaad taxi driver.

ROBERTA JOYCE MAXON "Joyce"
45 Richland Road
Sophomore Christmas Committee; Student Council 3; Junior Prom Committee; Traffic Squad; Senior Prom Committee; Class Play Cast; Senior Musicale; Yearbook Advertising Staff; Student Council Dance Committee.
Jayce has always been a zealaus warker and her perfarmance in the play was typical af the fine wark she has always dane.

CHARLES PETER McCOLGAN "Chuck"
9 Mylod Street
Sophomore Party Committee; Senior Musicale; Baseball 1, 3; Hockey 2, 3.
Comical Chuck is a perpetual panic. His expressian is imperturbable, his actians deliberate.

ROBERT DAVID McGLOIN "Baldy"
43 East Vernon Street
Sophomore Party Committee; Student Council 1, 2, 3; Junior Prom Committee; Traffic Squad; Class Play Committee; Senior Musicale; Student Council Dance Committee; Baseball 1, 2, 3; Basketball 1, 2, 3; Football 1, 2, 3.
"Baldy's" carraty curls capture corps of cuties. He has a winning smile and is aggressive in sparts and atherwise.

NANCY LOU McDARGH "Nan"
225 Neponset Street
Sophomore Party Committee; Junior Prom Committee; Glee Club 1, 2, 3; Basketball 1; Student Co-operative Officer, Secretary; White Elephant Sale 3; Christmas Sale 3; Senior Musicale.
This papular, blue-eyed siren has a winning persanality and an ambition to take to the air.

SHEILA MARIE McGUFF "She"
340 Washington Street
Sophomore Party Committee; Junior Prom Committee; Class Day '53; Senior Prom Committee; Class Play Committee; Senior Musicale; Yearbook Advertising Staff; Usherette at Senior Play; Election Commission 1, 2, 3; Tennis 3.
The well-dressed "She", wha is always willing ta help, has a gift far making friends.

CHARLES STEPHEN McNAMEE "Bing"
42 Oak Road
Sophomore Christmas Committee; Student Council 3; Senior Musicale; Yearbook Advertising Staff; Photography Club 1, 2, 3; Basketball 1, 2, 3; Football 1; Golf 1, 2, 3; Harvard Book Award.
This learned linksman and Harvard Book recipient is competent in the classroom and co-operative in school enterprises.

WILLIAM G. MERCIER "Bill"
27 Windsor Road
Peabody Prom 1, 2, 3; Peabody Christmas Play 1, 2, 3; Step Party 1; Parents' Night 1, 2, 3; Christmas Sale 1, 2, 3; White Elephant Sale 1, 2, 3; Senior Musicale.
A boy who likes to tell us about Sturbridge, this future chef "cooks on all burners."

RICHARD PETER MERCIER
184 Vernon Street
Sophomore Party Committee; Sophomore Christmas Committee; Glee Club 2; Baseball 1; Basketball Manager 1.
A productive producer of proverbs, Dick enjoys a controversial discussion. He sings, too.

ROBERT MOLLENHAUER "Bob"
90 Ridgewood Drive
Senior Musicale; Class Play Committee; Senior Prom Committee; Track 1, 2, 3.
This new and valued addition to the Class of "55" is an efficient mathematician, as well as an all-around sound scholar.

PATRICIA ANN MUIR "Torchy"
12 Warren Street
Sophomore Party Committee; Sophomore Christmas Committee; Junior Prom Committee; Class Day '53; Traffic Squad; Senior Prom Committee; Ticket Seller 1, 2; Class Play Committee; Senior Musicale; Yearbook Advertising Staff; Usherette at Senior Play.
A vivacious titian-topped charmer with a sweet and friendly disposition is our "Torchy."

MARIE MARGARET MULVEHILL "Moo"
75 Sixth Street
Sophomore Party Committee; Sophomore Christmas Committee; Junior Prom Committee; Senior Prom Committee; Senior Musicale.
Quiet and congenial, "Moo" looks mighty pretty behind the wheel of her "boat."

CATHERINE JEAN MULHOLLAND "Cathy"
71 Morse Street
Sophomore Party Committee; Sophomore Christmas Committee; Junior Prom Committee; Senior Prom Committee; Senior Musicale; Glee Club 3.
Petite but potent "Cathy" is more at home on roller-skates than with her nose buried in a book.

AILEEN MARIE MURPHY "I"
14 School Street
Sophomore Party Committee; Junior Prom Committee; Senior Prom Committee; Class Play Committee; Senior Musicale; Tennis 3.
Aileen is an attractive blonde whose tall figure is always adorned becomingly.

PATRICIA MARIE MURPHY "Pat"
512 Walpole Street
Junior Prom Committee; Senior Musicale; Basketball 1; F. T. A. 2, 3.
This competent, well-poised girl will make an excellent teacher someday.

MARIE LOUISE NORTON "Ree"
229 Vernon Street
Sophomore Party Committee; Sophomore Christmas Committee; Senior Prom Committee; Senior Musicale; Student Council Dance Committee.
Small and gay, "Ree" has formed many fine friendships here at N. H. S.

LEON ALFRED NARBUT "Buzz"
555 Pleasant Street
Sophomore Party Committee; Sophomore Christmas Committee; Senior Musicale.
This calm and composed lad has a flair for mechanics. Leon is always nattily attired.

ROBERT HUGH OBERLANDER "Obie"
204 Richland Road
Sophomore Christmas Committee; Senior Musicale; Senior Prom Committee.
An ambitious aviator and an avid fisherman, Obie has a keen wit and a ready tongue.

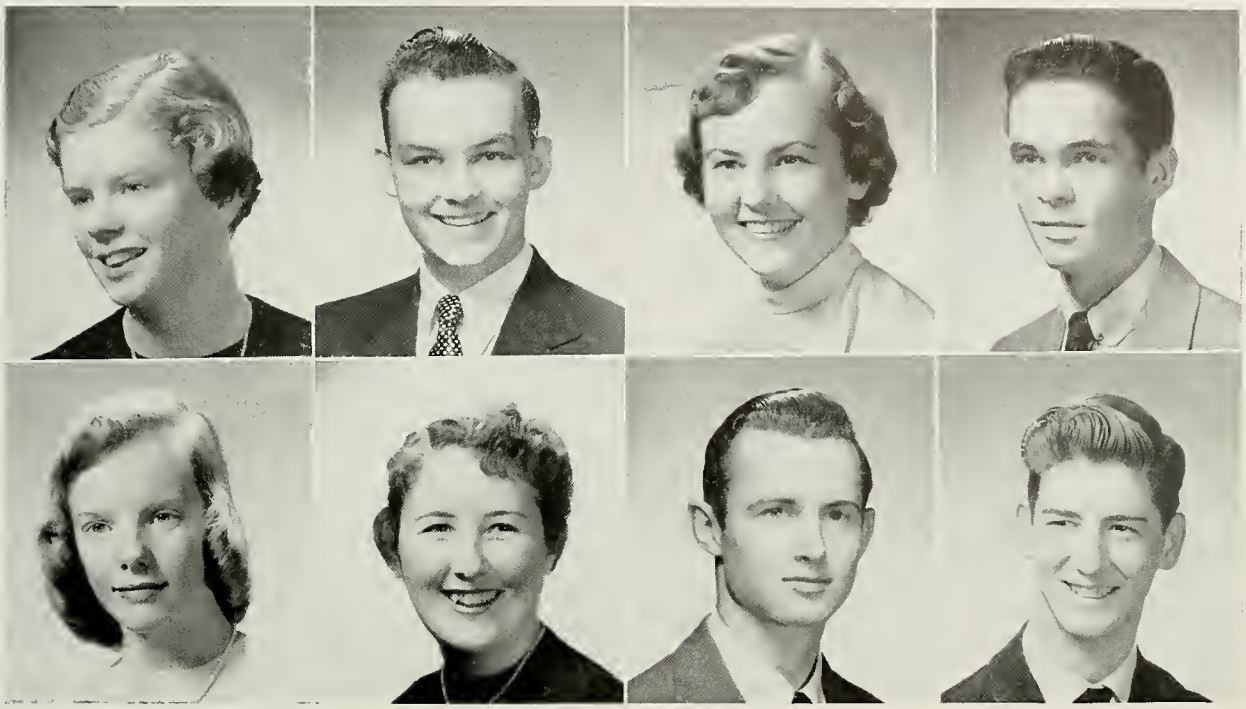

ELEANOR TERESEA O'DONNELL "El"
6 Berwick Place
Sophomore Party Committee; Sophomore Christmas Committee; Junior Prom Committee; Class Day '53; Traffic Squad; Senior Prom Committee; Ticket Seller 1; Class Play Committee; Senior Musicale; Usherette at Senior Play; Basketball 1, 2, 3.
"El" stands out in a crowd due to her shining reddish-gold hair and perfect aplomb.

JOHN ALAN O'KEEFFE "Jack"
32 Neponset Street
Sophomore Christmas Committee; Senior Musicale; Class Ring Committee; Track 1.
Jack takes everything in stride. An outdoorsman with an adult viewpoint is he.

EILEEN FRANCIS O'GORMAN "Tuckie"
46 Irving Street
Sophomore Party Committee; Sophomore Christmas Committee; Senior Prom Committee; Ticket Seller 1; Senior Musicale; Glee Club 1.
"Tenacious Tuckie" is one gal we're glad to have on our side. Her sense of humor hides a heart of gold.

JOHN CHARLES O'MALLEY "Mull"
247 Prospect Street
Sophomore Party Committee; Sophomore Christmas Committee; Junior Prom Committee; Senior Prom Committee; Senior Musicale; Yearbook Advertising Staff; Track 3; Hockey 3.
This rangy, easy-going "Colonial Boy" has the apropos word for every occasion.

STEPHEN DAVID OPPENHEIM "Steve"
27 Lane Drive
Student Council 2; Junior Prom Committee; Traffic Squad; Senior Prom Committee; Class Play Cast; Senior Musicale; Yearbook Editorial Staff; Football Program 3; Projection Club 1, 2; Football Manager 1, 2; Hockey Manager 2.
L'ami de la classe, Steve is altruistic as well as tactful. Persanable and madest is this Advertising titan.

JOHN ALLISON PAINE
78 Bond Street
Graduation Usher '53; Class Play Committee; Senior Musicale; Band 3; Photography Club 3: Tennis 2, 3; Football Manager '52.
This cherubic-faced mathematician is an adept phatagrapher. He's nated far his rapid gait and well-chasen wardrabe.

MARION LOUISE OSTERGREN "Mae"
109 Jefferson Drive
Sophomore Party Committee; Student Council 1, 2; Officer 3; Executive Board; Junior Prom Committee; Class Day '53; Class Secretary 2, 3; Senior Musicale; Class Ring Committee; Cheerleader; Student Council Dance.
Mae has captivating eyes, anyx hair and an amiable character. Her favarite pastime is cheering far Jae.

VIRGINIA ANN PEACHEY "Ginny"
15 Fifth Street
Sophomore Party Committee; Junior Prom Committee; Class Day '53; Traffic Squad; Senior Prom Committee; Senior Musicale; Yearbook Editorial Staff; Band 1, 2, 3; Student Council Dance Committee; Glee Club 1, 2, 3; Bulletin Board Committee 1, 2, 3; F. T. A. 1, 2, 3.
An artistic red-head whase talent added sa much charm ta aur yearbaak.

MARCIA PELLETIER "Pel"
38 Cottage Street
Sophomore Party Committee; Student Council 1, 2; Chairman of Executive Board 3; Assembly Committee 1, 2, 3; Junior Prom Committee; Traffic Squad; Class Officer 1, 2; Senior Musicale; Yearbook Circulation Committee; Football Program 1, 2, 3; Cheerleader 2, Captain 3; Election Commission 1, 2, 3; Basketball 1, 2, 3.
Miss Persanality Plus is ane girl that we cauldn't da withaut. She's versatile, vigaraus, and mighty cute, taa.

DOROTHY GERTRUDE PETTS "Dottie"
738 Washington Street
Christmas Sale 2, 3; Peabody Prom 2, 3; White Elephant Sale 2, 3; Step Party 2, 3; Parents' Night 2, 3; Christmas Play; Minstrel Show 2; Senior Musicale.
Dattie's a kid at heart but with an adult eye far the driver af a certain '53 "Merc." They're sa nice tagther.

NANCY JEAN PERNA "Nan"
55 Ellis Avenue
Sophomore Party Committee; Sophomore Christmas Committee; Junior Prom Committee; Class Day '53; Senior Musicale; Orchestra 1, 2; Football Dance Committee; Senior Writer; Tennis 1, 2, 3.
Nancy is an enthusiastic miss with great determinatian ta succeed and has a gay and happy dispositian.

JAMES FRANCIS PHELAN "Jim"
35 Chapel Court
Sophomore Party Committee; Junior Prom Committee; Traffic Squad; Senior Prom Committee; Senior Musicale; Student Council Dance Committee; Glee Club 2; Baseball 1, 2, 3; Basketball 1, 2, 3; Football 1, 2, 3.
An expansive and engaging grin features the cauntenance af this taw-headed and praficient athlete.

BAR8ARA JANE PIERCE "Scotty"
583 Neponset Street
Sophomore Christmas Committee; Student Council, Corresponding secretary; Junior Prom Committee; Class Day '53; Senior Prom Committee; Senior Musicale; Yearbook Advertising Staff; Class Play Committee; Orchestra 1, 2, 3; Election Commission 2, 3.
A demure and tantalizing little lass, "Barb" always looks as if she had just stepped from the pages of "Vogue."

MARCIA ANN PRAINO "Mush"
411 Prospect Street
Sophomore Party Committee; Sophomore Christmas Committee; Junior Prom Committee; Class Day '53; Senior Prom Committee; Senior Musicale; Yearbook Circulation Committee; Basketball 1, 2, 3.
The neatest of dressers, "Mush" is always willing to lend an ear and give some sound advice.

PETER HENRI POIRIER "Pete"
39 Savin Avenue
Sophomore Christmas Committee; Senior Musicale; Senior Prom Committee.
A good-looking "towhead" whose reserve cloaks his humor and ability.

MARGARET GERARDA PRAINO "Spag"
411 Prospect Street
Sophomore Christmas Committee; Junior Prom Committee; Class Day '53; Senior Prom Committee; Ticket Seller 2; Class Play Committee; Senior Musicale; Yearbook Advertising Staff; Usherette at Senior Play.
She is the quiet girl who surprises us with her sudden, witty speeches, and the roguish gleam in those eyes is our only warning.

FLORENCE ANN PULCINI "Flo"
21 Austin Street
Sophomore Party Committee; Junior Prom Committee; Class Day '53; Senior Prom Committee; Ticket Seller 1, 2; Senior Musicale; Yearbook Typing Committee; Student Council Dance Committee; Usherette at Senior Play; Glee Club 1, 2, 3.
"Flo" is neat in manner and dress. She is efficient and capable in an unostentatious way.

AGNES PUOPOLO "Ag"
23 West Street
Sophomore Party Committee; Junior Prom Committee; Class Day '53; Senior Prom Committee; Senior Musicale; Yearbook Typing Committee; Usherette at Senior Play; F T. A. 1, 2, 3.
A sensible and sincere member of the class of '55, whose ambitions we're sure will all one day find fulfillment.

CARMELIA MARIE PUNGITORE "Carmie"
27 Cross Street
Sophomore Party Committee; Junior Prom Committee; Class Day '53; Traffic Squad; Class Officer 1, (A. A. Representative); Senior Prom Committee; Senior Musicale; Orchestra 1, 2, 3; Photography Club 1, 2; Tennis 3; Bulletin Board Committee 1.
A perfect lady is "Carmie" wtih a demure manner and an amiable disposition.

ELAINE MARY PUPALAIGIS
1201 Washington Street
Senior Prom Committee; Ticket Seller 1; Senior Musicale; Usherette at Senior Play.
Elaine's blithe smile and cheerful disposition plus her capability will take her far.

RUTH MARION RANDIG
44 Berwick Place
Peabody Prom 2; Christmas Sale 1, 2, 3; Parents' Night 1, 2, 3; White Elephant Sale 1, 2, 3; Peabody Chorus 2, 3; Step Party 2; Christmas Play 2, 3; Minstrel Show 2.
Composed and quiet, with lots of traveling experience, Ruth has had many interesting adventures.

FRED REED
160 Elm Street
Mansfield, Mass.
Christmas Play 1, 2, 3; Peabody Prom 1, 2, 3; White Elephant Sale 1, 3; Christmas Sale 1, 2, 3; Step Party 2; Student Co-operative 1; Senior Musicale; Peabody Chorus 2, 3.
Friendly is the word for Freddy. He's better known as "Santa" to the Peabody crowd.

CAROL EDITH REED
12 Lincoln Street
Junior Prom Committee; Senior Prom Committee; Senior Musicale; Yearbook Circulation Committee; Glee Club 2, 3.
Carol has the polished manner and quiet sophistication that indicate a well-poised individual.

CORNELIUS JOHN REGAN "Buddy"
62 Plimpton Avenue
Sophomore Party Committee; Sophomore Christmas Committee; Senior Musicale; Glee Club 1, 2, 3.
This Iacanic Spart Center habitue's curly locks and inflexible demeanor attract a certain undergrad.

DOMENIC JOHN RENZI "Pots"
16 Lenox Avenue
Sophomore Party Committee; Junior Prom Committee; Class Officer 1; Senior Prom Committee; Senior Musicale; Baseball 1, 2, 3; Football 1, 2, 3; Track 1, 2, 3.
The "touchdown kid" is a diminutive powerhouse as well as a versatile athlete.

ROBERT ELIAS RISTOM "Hutch"
22 St. George Avenue
Student Council 3; Traffic Squad; Senior Musicale; Basketball 1; Football 1, 2, 3; Track 1, 2, 3.
The sinewy "Hutch" is well-liked by his school mates. Responsive to challenges, he stands "Pat" at all times.

PAULINE ELIZABETH RHOADS "Polly"
94 Cottage Street
Class Day '53; Senior Musicale; Glee Club 1, 2; Christmas Sale 3; White Elephant Sale 3; Class Outing 3.
Pally is small but she can be heard when she makes like a lark with that fine singing voice.

FERDE DOMENIC ROMBOLA "Skip"
1000 Washington Street
Sophomore Christmas Committee; Senior Musicale; Baseball 1, 3; Basketball 1; Football Manager 1.
A charter patron of Smakers' Bluff, Ferde's dispositian is seldam ruffled. He's always ready ta da a favar.

DAVID ANGUS ROSS "Pineapple"
200 Winslow Avenue
Sophomore Christmas Committee; Senior Musicale; Football 2, 3.
The Hawaiian possesses an irrepressible gaiety and an abounding virility that attracts the gentler sex.

RICHARD THOMAS RUSSELL "Dick"
28 Everett Avenue
Sophomore Christmas Committee; Junior Prom; Senior Musicale.
Dick has a straight stance and an imperturbable expression. He's always well-dressed and well-groomed.

PHILLIP MARTIN ROSS "Phil"
16 Chapel Street
Student Council 1; Class Day '53; Senior Musicale; Student Council Dance Committee; Glee Club 2, 3; Basketball 3; Football Manager 1.
Phil is one who takes everything for the best. Peals of laughter are caused by this deceivingly quiet lad.

CAROLYN ANN SCHILLER
123 Jefferson Drive
Parents' Night 1, 2, 3; Christmas Play 2. 3; White Elephant Sale 1, 2, 3; Step Party 1, 2, 3; Christmas Sale 1, 2, 3; Senior Musicale.
This girl typifies the enthusiastic, vital young American. She's always seen in Dick's hot rod.

RAYMOND KENNETH SEAVER "Ray"
31 Second Street
Sophomore Party Committee; Sophomore Christmas Cammittee; Senior Prom Committee; Senior Musicale; Projection Club 3.
Ray's studious appearance disguises his real interest—which lies in the great out-doors. A future forest ranger, maybe?

FRANCIS A. SIENKIEWICZ
10 Saint George Avenue
Junior Prom Committee; Senior Musicale; Glee Club 2.
Fifty-five's answer to Henry Ford is burly and jocular as well as forthright and to the point.

SANDRA LEE SHAW "Sandy"
28 Stratford Road
Junior Prom Committee; Senior Prom Committee; Senior Musicale;
"Sandy" is a sparkling demoiselle sent to us from Westwood,—we can truly say in appreciation, "Thanks a million."

VYTENIS JOSEPH SITKAUSKAS "Vinny"
1053 Washington Street
Sophomore Party Committee; Senior Musicale; Hockey 1.
This mechanically-minded lad with his piercing eyes and powerful vehicles is often seen with the fair sex.

ELIZABETH LOIS SMITH "Betty"
151 Jefferson Drive
Peabody Prom 2; Christmas Sale; Parents' Night 2; Peabody Chorus 2; Step Party 2; Christmas Play; White Elephant Sale; Minstrel Show; Senior Musicale.
With her noturolly curly hair and turned-up nose, "Betty" is one of Miss Allison's "favorites."

JOHN THOMAS SODERLUND "Sody"
241 Pleasant Street
Sophomore Party Committee; Class Day '53; Senior Musicale; Glee Club 2; Basketball 3; Football 1; Track 3; Bulletin Board Committee 2.
'Sody" is the "mon-about-town" type. His curly hoir odorns o head more interested in cors and such, than in books.

CHARLES ANTHONY SOCCI "Socci"
22 Dean Street
Class Day '53; Senior Musicale; Glee Club 1, 2; Projection Club 1, 2; Football 1; Track 1.
Persistent and industrious when something oppeals to him, this toll slim lod should moke the grode.

RONALD CARL SODERSTROM "Sody"
22 Allen Road
Sophomore Christmas Committee; Senior Musicale; Basketball Manager 1.
The diminutive "Sady" is somewhot lethorgic in the clossroom, but alert when it's time for merry-making.

CLAIRE ANN STEPANOWICH
427 Pleasant Street
Sophomore Party Committee; Sophomore Christmas Committee; Student Council 3; Junior Prom Committee; Class Day '53; Senior Prom Committee; Ticket Seller 1, 2; Senior Musicale; Girls' State; Yearbook Editorial Staff; Student Council Dance Committee.
A blonde bit of vitolity who olwoys represents our school ot its best, Cloire is dependable ond efficient.

ANN SUTHERLAND "Sudsy"
39 Bullard Street
Sophomore Party Committee; Junior Prom Committee; Class Day '53; Senior Prom Committee; Class Play Committee; Senior Musicale; Yearbook Circulation Committee; Tennis 1, 2, 3.
Well-dressed, well-groomed, well-mannered, Ann is quietly observont, but never conspicuous, except for those "socks."

ANTHONY GORDON STITT "Stretch"
777 Neponset Street
Sophomore Christmas Committee; Senior Musicale; Orchestra 1, 2, 3; Photography Club 2, 3; Tennis 2, 3.
Scholostically os well os literolly lofty, Anthony is constantly unruffled with on oir of self-confidence.

DOROTHY HELEN SUTHERLAND "Dotty"
40 Hill Street
Sophomore Party Committee; Student Council 2; Junior Prom Committee; Class Day '53; Traffic Squad; Class Officer 2, (A. A. Representative); Senior Prom Committee; Senior Musicale; Yearbook Circulation Committee; Football Programs 1, 2, 3; Cheerleader.
"Dot" hos o gentle chorm ond good style sense. She is "the sweetheort" of our closs ond of the cheering squod.

EDWARD SZAHUN "Eska"
25 Sturtevant Avenue
Sophomore Christmas Committee; Senior Musicale; Glee Club 2.
This fun-loving mirth-provoker seldom seems to hove a care on his mind. Life's o bowl of cherries to "Esko."

PATRICIA ELLEN THAYER "Patti"
10 Plimpton Avenue
Sophomore Party Committee; Sophomore Christmas Committee; Junior Prom Committee; Class Day '53; Senior Musicale; Senior Prom Committee.
Her short-cropped hoir shines brightly from behind the sodo bar ot "Fur's" ond olso brightens the scene on the hill.

JOYCE ANN TERREN
69 Walnut Street
Needham, Mass.
White Elephant Sale 3; Peabody Christmas Sale 3; Peabody Senior Prom 3; Senior Musicale.
Cute ond with o fine personolity, she's oble ta get along wtih onybady. Where ever you see Joyce, there's "Phil" toa.

JOAN FRANCES THOMAS "Jo-Jo"
25 Lydon Street
Sophomore Party Committee; Student Council 1; Junior Prom Committee; Class Day '53; Traffic Squad; Class Officer 2, 3, (Treasurer); Senior Prom Committee; Ticket Seller 1, 2; Senior Musicale; Yearbook Advertising Staff; Student Council Dance Committee; Glee Club 1, 2, 3.
A little "tom-boy" ot heort, "Jo-Ja" has kept us oll young and goy throughout our yeors "on the hill."

CONSTANCE ANN THOMASHAY "Connie"
783 Neponset Street
Sophomore Party Committee; Sophomore Christmas Committee; Junior Prom Committee; Class Day '53; Senior Prom Committee; Senior Musicale; Yearbook Committee; Parents' Night.
This tall blonde is full af fun, and doncing is the "thing." She enjoys being with people ond gets olong with oll.

VIRGINIA GLADYS WAGNER "Ginnie"
471 Greendale Avenue
Needham
Christmas Sale 3; White Elephant Sale 3; Chorus 1, 2; Glee Club; Senior Prom 2, 3; Gym Meet 2; Fashion Show 1; Senior Musicale.
Tall, blonde ond so nice to know, Ginnie's olwoys on the beam rooting for her team.

JOHN ANTHONY TOMASELLO "Jack"
212 Pleasant Street
Sophomore Christmas Committee; Senior Musicale; Football 1.
Billy's portner in escapodes possesses a lightheorted disposition.

GERALDINE ANNE WALSH "Geri"
7 Central Street
Sophomore Party Committee; Sophomore Christmas Committee; Junior Prom Committee; Ticket Seller 3; Glee Club 1.
Slender ond sophisticoted, "Geri" would look lost without her long hoir ond "Borby."

JOHN WALKER "Weed"
98 East Cross Street
Sophomore Party Committee; Junior Prom Committee; Senior Musicale; Football 1; Football Manager 1, 2, 3.
A sparts enthusiast—and faithful squire. Always seen with Marie and a "fag."

JOHN FRANCIS WALSH "Fatboy"
36 Grant Avenue
Sophomore Party Committee; Junior Prom Committee; Senior Prom Committee; Senior Musicale; Class Ring Committee; Glee Club 1, 2, 3; Photography Club 1; Football 1, 2, 3.
This massive pillar af strength an the gridiran is a carefree laver af humar.

RICHARD ARNOLD WALKER "Dick"
98 East Cross Street
Senior Musicale; Glee Club 2, 3; Baseball 3; Track 3; Hockey 1, 2, 3.
This flashy and gaad-laaking hackey player is the cynasure af feminine eyes.

MARY PATRICIA WALSH "Pat"
36 Grant Avenue
Sophomore Party Committee; Sophomore Christmas Committee; Junior Prom Committee; Class Day '53; Senior Prom Committee; Ticket Seller 1, 2; Senior Musicale; Yearbook Advertising Staff.
Pat is a cangenial hastess, ask anyane that draps inta Furlang's. Her pleasant manner is her passpart ta papularity.

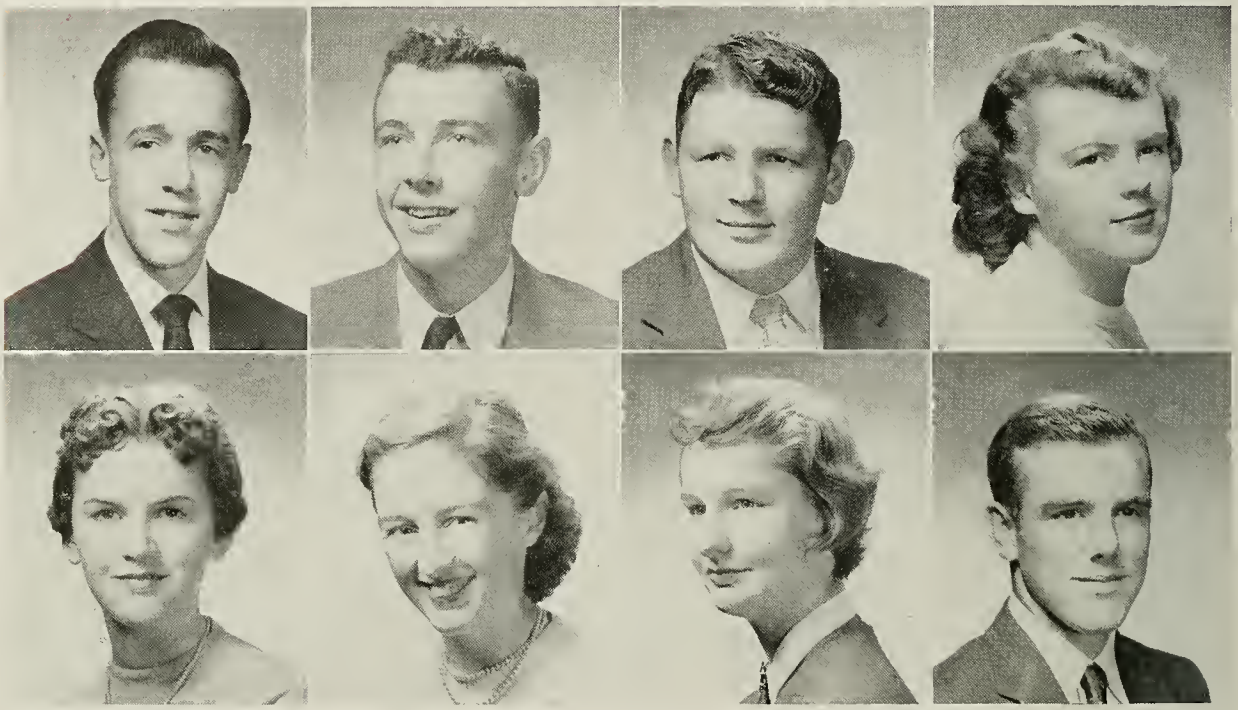

NANCY FRANCES WALSH "Nan"
20 Packard Street
School Outing 2, 3; Christmas Play Cast 2, 3; Class Day '53; Minstrel Show 2; Step Party 2, 3; Class Song 2; Beauty Culture Representative Alternate 2.
Up and ready and always an the "ga", "Nan" will be successful wherever she gaes. Sarry, bays, she's taken.

MARY ALICE WHELAN "Mary Al"
20 Rosemary Street
Sophomore Party Committee; Senior Prom Committee; Senior Musicale; Basketball 1, 2, 3; Tennis 1, 2, 3; F. T. A. 1.
Her care-free stride, athletic ability, and casual camments have made "Mary-Al" a well-liked member af '55.

BARBARA ANN WERMAN "Barb"
191 Prospect Street
Sophomore Party Committee; Senior Prom Committee; Class Play Committee; Senior Musicale.
This little redhead will be a praficient career girl sameday saan.

ARTHUR WILLIAM WHITE "Artie"
25 Fifth Street
Sophomore Party Committee; Senior Prom Committee; Senior Musicale; Baseball 2, 3; Football 1, 2, 3; Track 2, 3.
Saft-spaken Artie finds humar in any situation. His camplacent demeanar vanishes on the gridiron.

CAROL MARIE WILLIAMS "Willie"
11 Manning Road
Dedham
Red Cross Repreesntative 2, 3; Peabody School Song 2; Homeroom Representative 3; Yearbook Committee 3; Parents' Night 2; Christmas Sale 3; White Elephant Sale 3; Minstrel Show 2; Prom Committee; Peabody Chorus.
A beautiful camplexion hos this vivocious charmer and what a flair for choosing clothes! She's olways on the go!

KENNETH WESLEY WORSTER "Ken"
324 Washington Street
Sophomore Party Committee; Student Council 1; Junior Prom Committee; Traffic Squad; Class President 1; Senior Prom Committee; Senior Musicale; Class Ring Committee; Basketball 1, 2, 3; Football 1, 2, 3.
Curly-hoired Ken is another ordent N. H. S. sportsmon. This quick-witted lod earned o fine reputation cs Sophomore President.

ELEANOR JANE WORSTER "Ellie"
324 Washington Street
Sophomore Party Committee; Sophomore Christmas Committee; Junior Prom Committee; Senior Prom Committee; Senior Musicale; Usherette at Senior Play; Glee Club 2.
This cheerful young lody can sing a merry tune. We heord proof of this in our Senior Musicole, when she sang the leod.

LORETTA ANNE YOUNG "Lolly"
22 Hawthorne Avenue
Needham, Massachusetts
Student Co-operative Treasurer 3; Step Party 2, 3; Minstrel Show 2; Parents' Night 2, 3; Prom Committee 2, 3; Christmas Sale 3; White Elephant Sale 2, 3; Assembly Committee Alternate 3; Peabody Chorus 2, 3; Christmas Pageant 3.
A mischievous live-wire with limitless endurance, "Lolly" likes our Norwood Boys very much.

galaxy

Best Actors - Marcoux, Chervokas

Best Dancers - Bilotta, Ristom →

Most Musical
Crowley, Cola, Stitt

Most Artistic - Hanscom, Peachey

Best Looking - Pelletier, Graney →

Most Talented - Marcoux, Chervokas

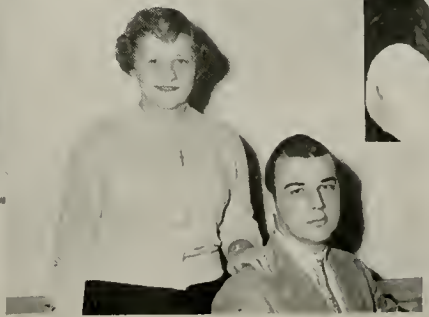

Most Dependable - Stepanowich, Chervokas

Cutest - Cordo, Folan

of "55"

Best Students
Stitt, Stepanowich, McNamee

Class Flirts - Folan, Sutherlund →

Most Likely To Succeed
Marcoux, Chervokas, Stepanowich

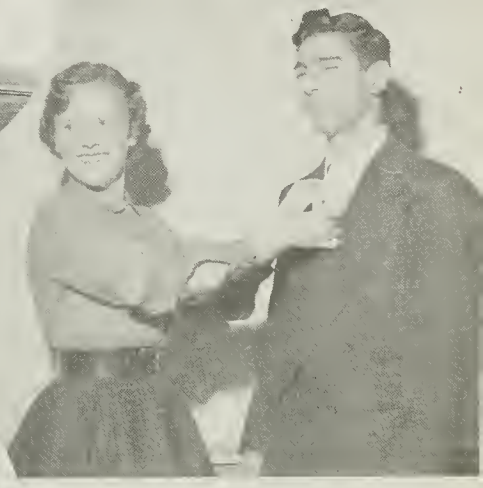

Best Dressed - Barrett, Cola

Most Popular - Pelletier, Costello

Wittiest - Folan, Crowley

Ace Accomplishers - Chervokas, Cavanaugh

Most Athletic - Cranny, Pelletier, Crowley, Costello, Whalen

spotlighte

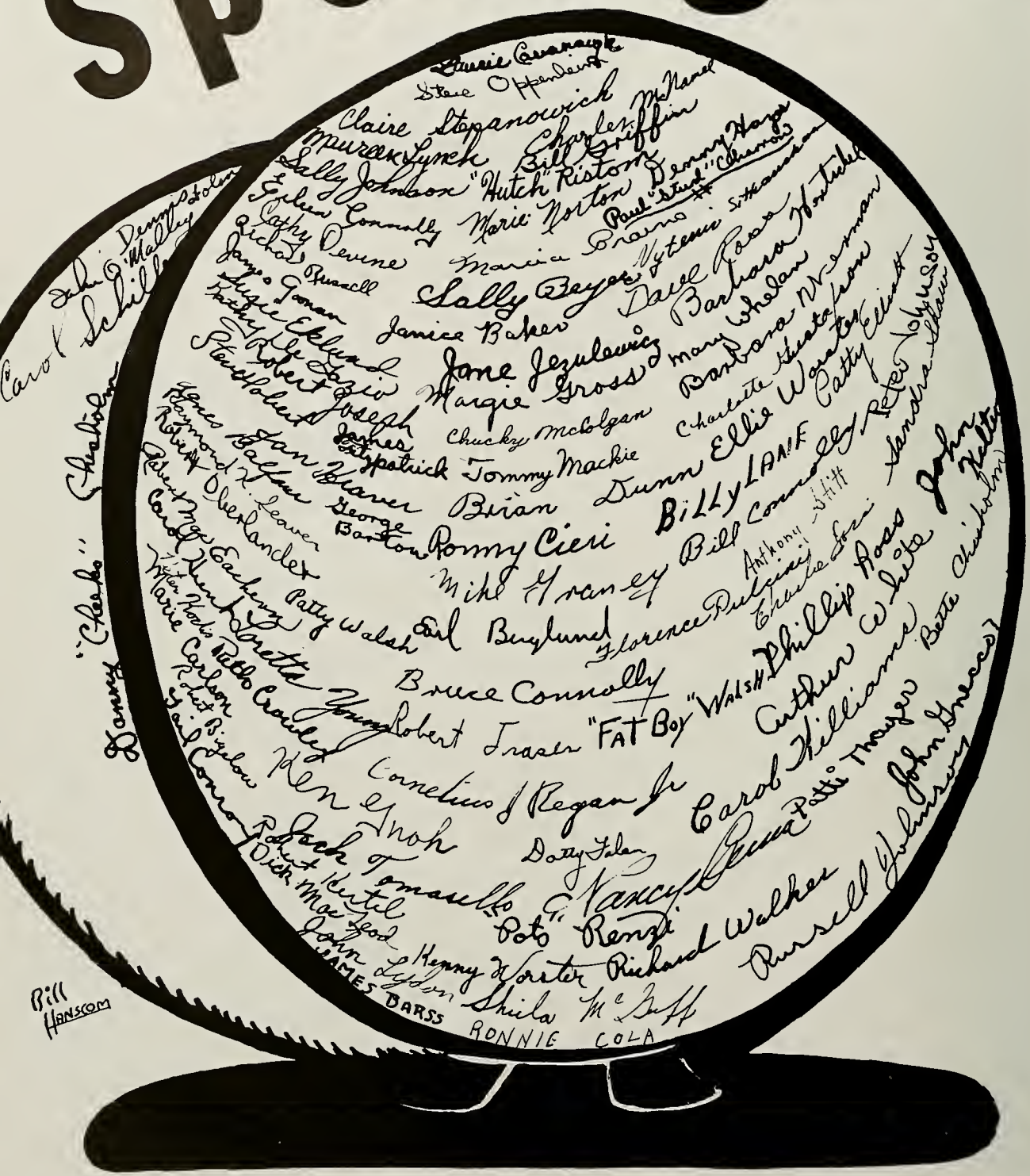
Laurie Cavanaugh
Steve Oppenheim
Claire Stepanowich
Maureen Lynch
Charles McNamel
Bill Griffin
Sally Johnson
"Hutch" Ristom
Denny Hayes
Eileen Connolly
Marie Norton
Paul "Stud" Cherrow
Cathy Devine
Marcia Braino
Nytenis Sittaussen
Richard Russell
Sally Beyer
Dave Ross
James Gannon
Barbara Hontchel
Susie Ekland
Janice Baker
Barbara Wherman
Kathy Lee Lazio
Jane Jezulewicz
Mary Whelan
Robert Joseph
Margie Gross
Barbara Gustafson
Steve Hobert
James Fitzpatrick
Chucky McColgan
Charlotte Wooster
Cathy Elliott
Jan Beaver
Tommy Mackie
Dunn Ellie
Peter Johnson
Hanes Balfour
Brian
BILLY LANE
Sandra Shaw
Raymond X. Leaver
George Barton
Ronny Cieri
Bill Connolly
Anthony Stitt
Robert Oberlander
Mike Graney
Charlie Jozi
John Kelter
Patty Walsh
Earl Berglund
Florence Pulcini
Phillip Ross
Carol Hunt
Loretta Young
Bruce Connolly
Arthur White
Marie Carlson
Robert Bigelow
Robert Fraser
"FAT BOY" WALSH
Carol Williams
Bette Chisholm
Ken Gnoh
Cornelius J Regan Jr
Patti Thayer
John Gnecco
Jack Tomasello
Dotty Falen
Nancy Gema
Robert Kertel
Pete Renzi
Dick MacLeod
Richard Walker
Russell Johnson
John Lydon
Kenny Worster
Shiela McGuff
JAMES BARSS
RONNIE COLA
Danny "Cheeks" Chisholm
Carol Schiller
John O'Malley
Dennis Folen
Bill Hanscom

rs of "55"

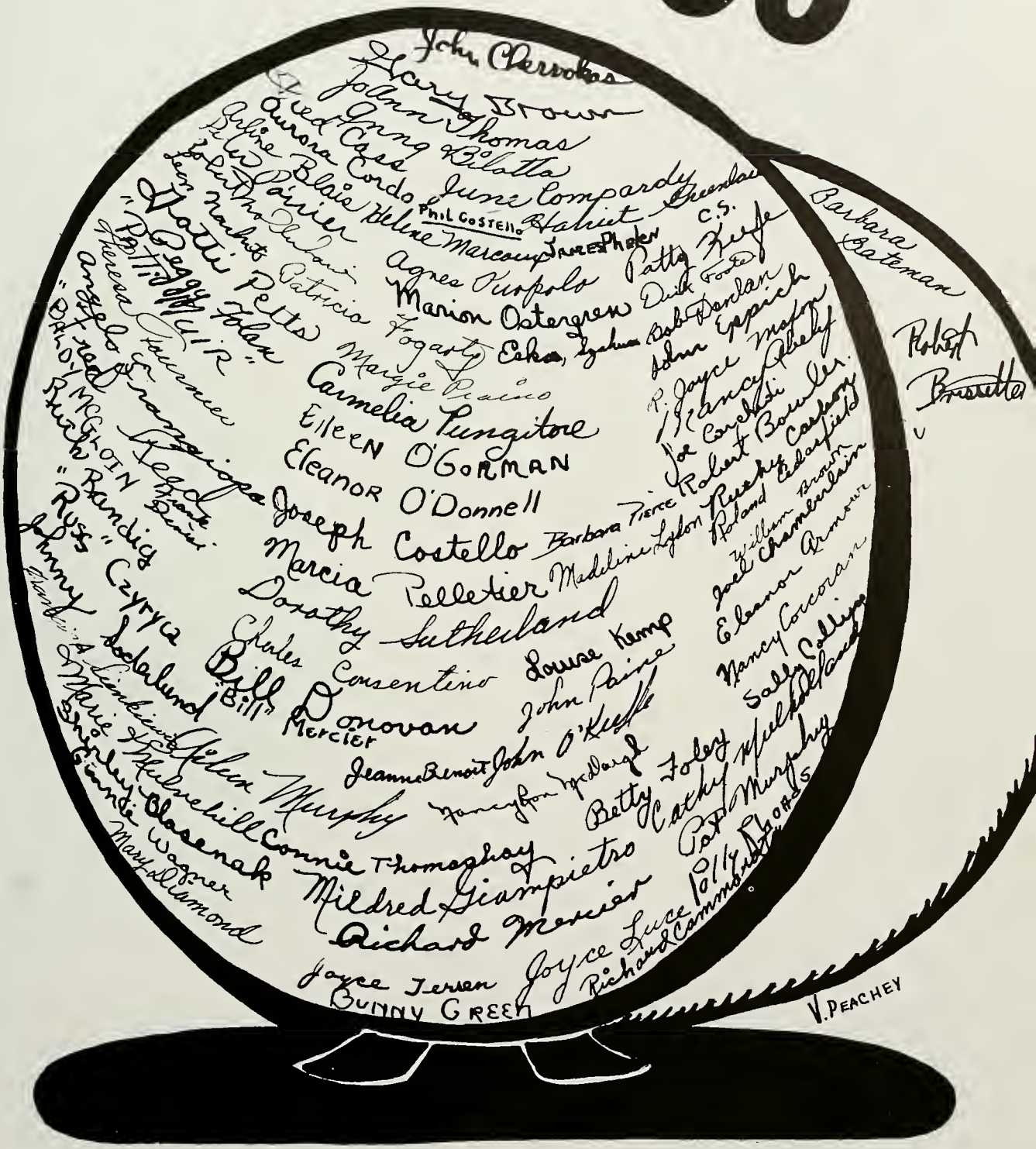

History - M. Pelletier

Prophecy - M. Carlson, D. Chisholm

class scribes

Will - H. Marcoux

Gifts - J. Eppich, J. Thomas

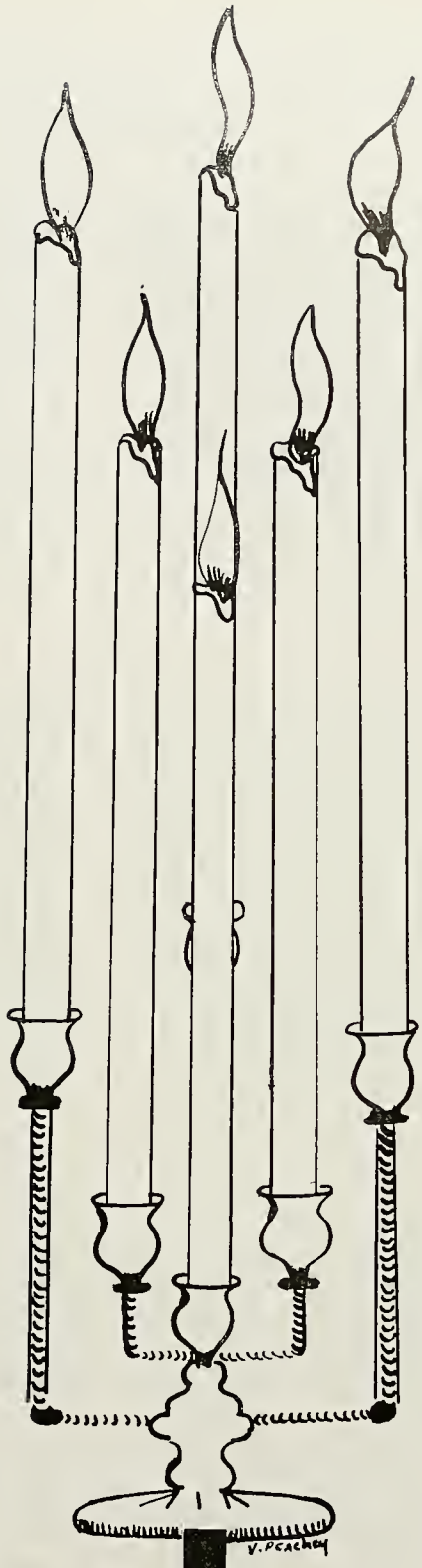

peabody

peabody school faculty

Miss Marjorie E. McCready
Shorthand, Typewriting, Filing
Review of English Essentials
Junior Adviser

Miss Blanche L. Marcionette
Director

Mrs. Helen G. Beardsell
Related Science, Visual Aids
Teachers' Club Representative
Sophomore Adviser

Mrs. M. Adele Marcoux
Commercial Foods Program
Cafeteria Management

Miss Veronica R. Simpson
Trade Dressmaking
Staff Council
Sponsor Student Co-op.

Miss Veronica Riley
English
Senior Adviser

Miss Mary Pacheo
Elementary Sewing
Children's Clothing & Stitchery
Junior Red Cross Adviser

Miss Clara Allison
Tea Room Management
Related Science
Sponsor Student Co-op.

peabody school faculty

Miss Rose H. Morrison
Office Machines, Record Keeping
Occupational information
Sophomore Adviser
Press Club Adviser

Mrs. Helene Goepner
Social Studies
Guidance
Post Graduate Adviser

Mrs. Eva D'alu
Beauty Culture

Miss Ruth L. Page
Art Instruction
Junior Red Cross Adviser

Miss Ethel Johnson
Baking and Catering

Miss Bertha Tarallo
Beauty Culture
Alumnae Association

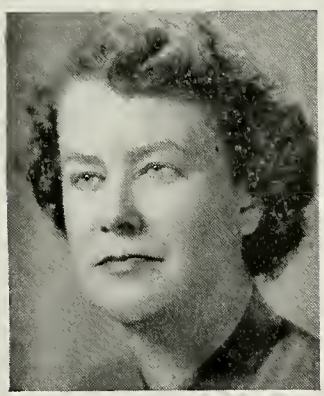

Mrs. Dorothy D. Weeks
Related Mathematics
Merchandising Instruction

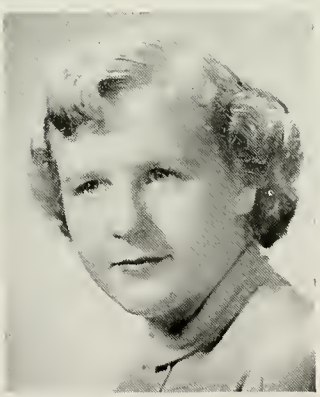

Miss Muriel Files
Secretary

Miss Myra L. Davis
Handloom Weaving

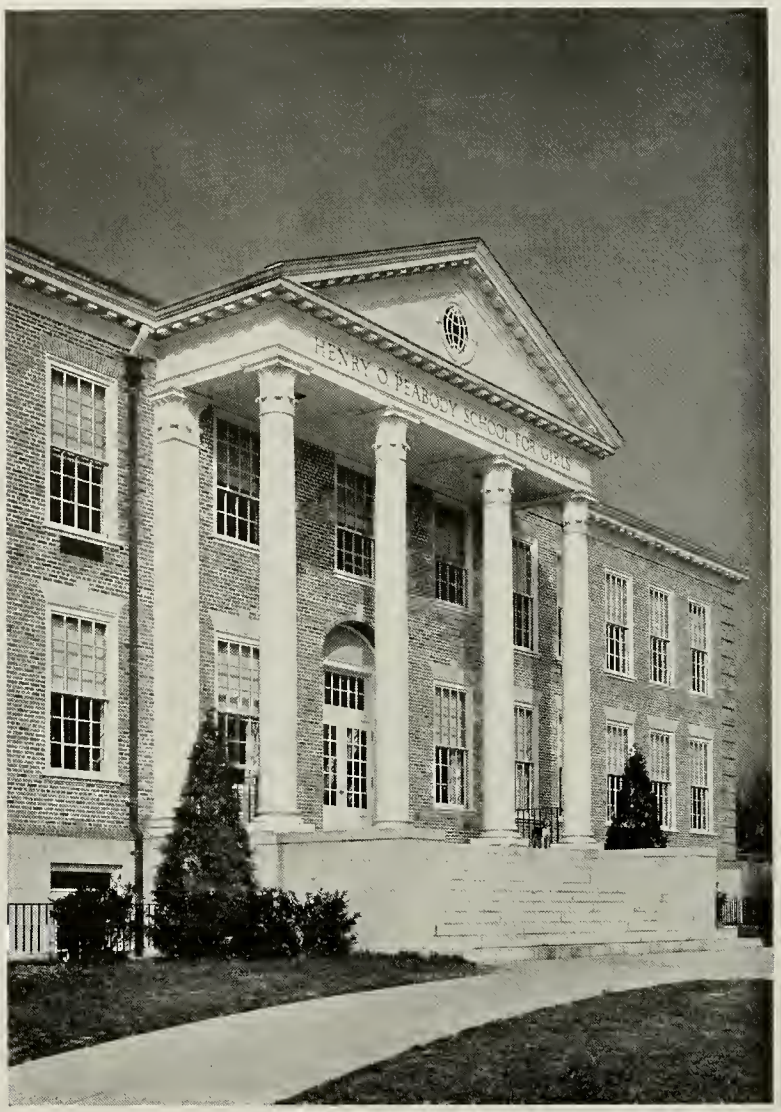

Peabody is a Pleasant Place

a star in our crown

Henry O. Peabody, the founder of the Henry O. Peabody School for Girls, was a resident of the town of Westwood, but his home estate, known as the King Gay Farm, extended into the town of Norwood. Mr. Peabody died in 1903, and under his will the bulk of his estate was left to a Board of Trustees for the founding of a vocational school for girls.

After careful study of the various proposals for the use of this money, extended negotiations with the town of Norwood, and necessary authorization by the Probate Court, an arrangement was entered into whereby it was agreed to erect and equip a suitable building for the Henry O. Peabody School for Girls, with the understanding that the net income of the fund would be available to the town of Norwood for the support of this school. The Massachusetts Department of Education, Vocational Division, under the several State and Federal acts covering this field of training, set-up standards which must be maintained to their satisfaction.

The Henry O. Peabody School for Girls is unique in the field of career training. In the words of its chief benefactor for whom the school is named, "It is so established and endowed as to furnish the best possible instruction and advantages to the girls attending it —at the least possible expense to the scholars." Its endowment enables it to offer the highest professional standards of intensive training for careers to meet the individual needs of each girl enrolled. It is tuition-free because it is also supported by local and federal funds, under the supervision of the Norwood School Committee. Its facilities and equipment are second to none in New England. Mr. Peabody's will also specified that the purpose of the school is to teach "the various branches of art, science, and industry best calculated to enable the scholars to acquire an independent livelihood." It is almost a modern miracle that Henry O. Peabody, at the time of his death in 1903, could have had any way of knowing the important part that women were to play in day-by-day living a half-century later.

The school, colonial in architecture, opened its doors in September, 1942. It adjoins the Norwood Senior High School. The school maintains a professional group of study areas more like clinics than classrooms. In addition to its own physical plant, it has access to the Senior High School buildings and gymnasium, assembly hall, library, and recreational facilities.

The four main courses of study leading to careers are: *Beauty Culture; Business; Commercial Foods; Fashion and Apparel Trades.*

The Peabody School is a regional school, serving all towns within reach of its facilities. The training is free to the individual student and to the towns; the cost is low and one-half reimbursable from State funds.

FOODS

Employer demands have increased enrollment in the commercial foods field. All students find an outlet for their talents in the various food areas as caterers, chefs, tea room assistants, pastry cooks, bakers and restaurant helpers.

TEA ROOM

The niceties of tea room operation both behind the scenes and before the public eye are learned thoroughly under competent direction. The tea room itself is most attractive and the clientele very appreciative. About 40-45 people are served each day.

ART

Craft and creative ability are correlated in each trade through the skillful application of art and its many facets. Appreciation of commercial artistry so far as it applies to each trade is given careful consideration. The department acts as a hub in the wheel of activities by helping to blend student and classroom activities into an artistic setup.

lepartments

BUSINESS

Interesting careers as secretaries, stenographers, file clerks, machine operators, typists and general office clerks are assured the girls who receive training in the modern, up-to-date stenographic and machines departments of our school.

BEAUTY

The career of stylist, shop operator or owner, facial specialist, or manicurist are just a few of the job opportunities possible for the beauty specialist. Those taking the state board examination have consistently maintained high standards of performance.

FASHIONS

For the student who has selected the fashion field, many avenues of work are possible: designing, tailoring, working in private establishments or retail stores —any one of these are possible after receiving training in the fashions field.

peabody co-operative association

Row I: Sherman, Gnecco, Williams (not present N. Perna)
Row II: Savage, McDargh, Fennessey, Conroy, Elliott
Row III: Eckhardt, Miss Simpson, Young, Miss Allison

peabody had a splendid year

We began our year's activities with the school picnic in September, which was held at Rocky Woods Reservation in Medfield. The gala events of the day included boat riding, games, dancing, hikes, and the traditional cookout.

Amid posters, campaigning, and speeches, we entered the second month of School. Elections were held, and our Student Co-operative Association Officers were chosen.

After getting fully acquainted with our school, classmates, and teachers, we decided our parents should have a chance to see our school in operation on Parents' Night. A one-act play was performed by members of the Junior Class, and our Peabody Glee Club, under the direction of Mr. Fleck, sang three songs, and after that refreshments were enjoyed.

During the last part of November, the junior boys of the Foods Department were busy preparing our Annual Thanksgiving Dinner, while the month of December was spent in elaborate preparations for Christmas. Decorations appeared; contributions were donated for the Annual Christmas Sale, and plans were made for the presentation of the Christmas Opera, "Amahl and the Night Visitors." To end our Christmas festivities, we were served a turkey banquet by the teachers.

January ushered in our White Elephant Sale. Again the building was attractively decorated by the Art Department. Items were donated by the students and faculty, with all articles, regardless of value, being sold and a good profit realized.

Winter provided an excellent opportunity for our February affair. Again the school headed for Rocky Woods, this time for a skating party, as guests of the newly-formed Boys' Association.

In April, social activities were resumed with the Annual Student Co-operative Association Dance. For the theme, "Parisian Gardens" was chosen, and was accentuated by appropriate decorations and refreshments.

The Juniors paid due respect to their upperclassmates during June when they held the Step Party for the Seniors. Although this was a very enjoyable occasion, we couldn't help but feel sad at the thought of leaving our teachers and friends, to travel paths which might never cross again. With us, we took memories that can never be erased or replaced.

N.J.P. '55

peabody flames

peabody press club

Front: Hutchinson, Sherman, Conroy
Rear: Guiod, Watts, DeGazio, McDargh, Diamond, Fennessey, Johnson, Elliott

they play the searchlight

Upon the shoulders of the Press Club members and its faculty sponsor rests the responsibility of acquainting the public with the news of the Henry O. Peabody School.

In its second year of growth, this club has moved into its own "spot" as a result of the groundwork laid by its first members, and because of the continuing cooperation of its present staff. In its column in the *Norwood Messenger*, the Press Club seeks to maintain an interesting, informative, and representative news column by submitting items pertinent to the activities of individuals, class groups, and faculty members.

The members of the Press Club are Grace Guiod; Mabel Sherman; Jean Hutchinson; Patricia Elliott; Gail Conroy; Nancy McDargh; Mary Diamond; Katherine DeGazio; Betty Johnson; Carol Fennessey; Judith Watts.

parisian gardens

April 29, 1955

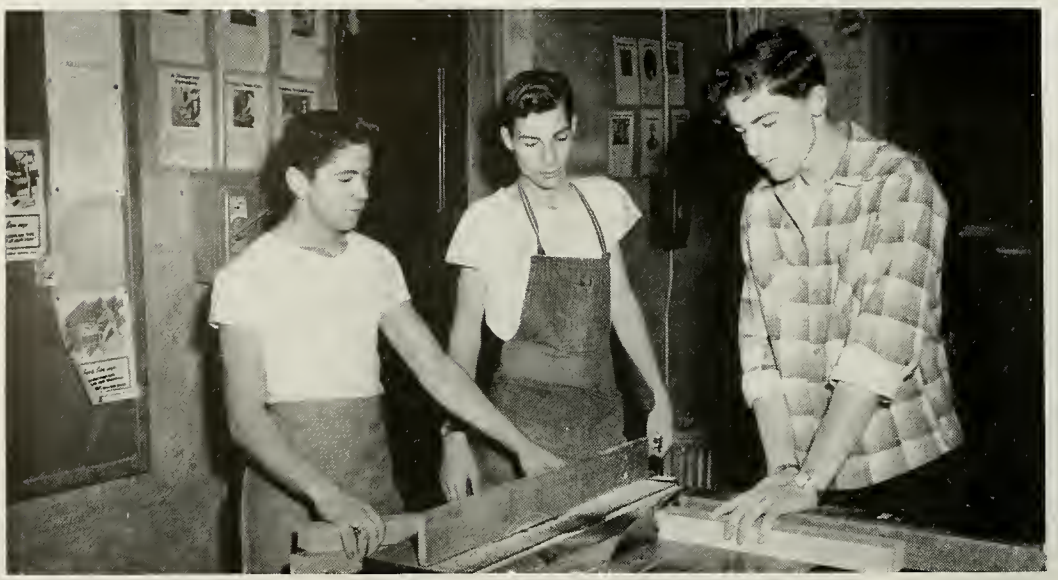

Three Men and a Saw

Let The Chips Fall Where They May

"I shall prepare myself for my opportunity shall surely come"

Vocational Education is that type of education the primary purpose of which is to train young men for profitable employment in the trades.

Our course is intensive and is arranged to afford the greatest possible return for the time spent in training. By the time a student finishes his course, he will have acquired manipulative skill together with the necessary technical ability.

Our teaching staff has been chosen from among leaders in their respective industrial fields. Therefore, students are assured of an excellent training under a skilled craftsman who has had many years of practical experience, with a technical background sufficient to overcome all problems associated with their trade.

C. A. Wheeler

Everything is Planned on Paper First

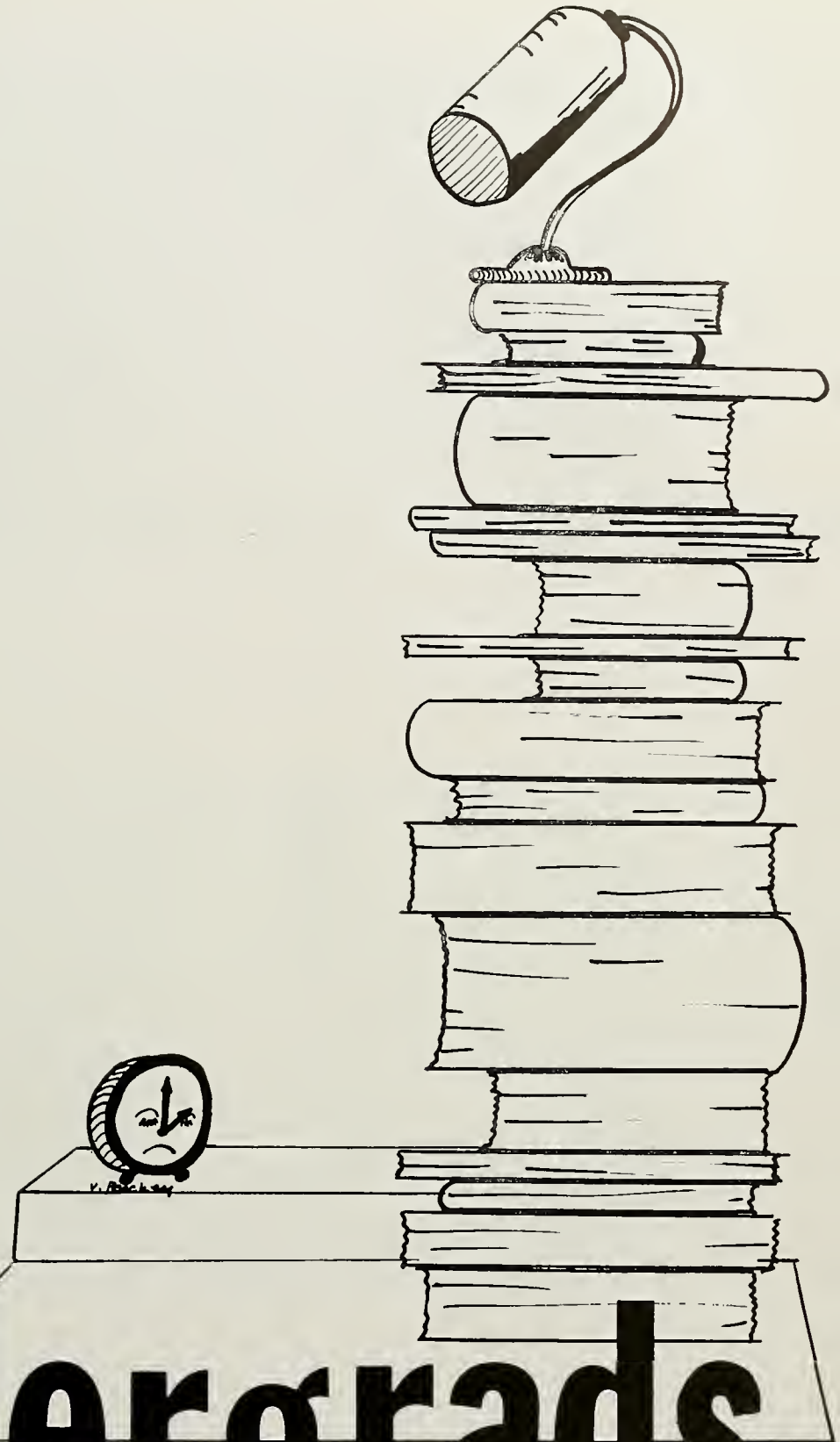

undergrads

junior class officers

Connolly, Sastavickas, Foley, Hutchings, Laakso, Schaier, Butters

the juniors don't hide their light

In September of 1954, the Class of '56, endowed with the important and respected title of "Juniors", began its second year at Norwood High. With the forecast of a fine and eventful year ahead of us, we elected our Class Officers—President, Coleman Foley; Vice-President, Marjorie Sastavickas; Secretary, Jean Schaier; Girls' Treasurer, Diana Laakso; Boys' Treasurer, Paul Butters; Girls' A.A. Representative, Marilyn Hutchings; and Boys' A.A. Representative, Paul Conley.

On December 22, many of us received the newly-designed class ring of Norwood High. On this occasion we were very proud and happy to be the first class to wear this beautiful new ring which is to be unchanged from now on.

With high spirits and great enthusiasm, we held our Junior Prom on February 11, 1955. The theme of the Prom, "Moonlight Serenade", was colorfully depicted by the lovely decorations; the music was "out-of-this world", and everyone had a wonderful time.

Our last major accomplishment of the year was the holding of Class Day for the Seniors, after which we began dreaming of the coming year when we would officially be the "big wheels", "the V.I.P.'s", at Norwood High School.

N.S. '56

room 221 — mr. schultz

Row I: King, Logan, Lipinsky, Kosiba, Long, Kurzman, Laakso, Mellaly, Mercier
Row II: Maher, Macari, Munson, Marsh, Kilcup, Monahan, Lynch
Row III: Mr. Schultz, McElwee, McLaughlin, Lynch, Michienzi, Morse, Luce, McLeod

room 103 — miss kenefick

Row I: DelSignore, Devine, Feeney, Fruci, C. Curran, Flood, Dowd, Cordo, Corsini, Charron
Row II: P. Curran P. Connolly, M. Curran, C. Connolly, Feeney, Corbett, Foley, Ellis, Miss Kenefick
Row III: Collins, Duquette, J. Connolly, Everburg, Drummey, Corish, T. Connolly, Cushman

room 115 — mr. sullivan

Row I: Auciello, Blumeberg, Blume, Bunney, Antonaitis, Boardman, Balduf
Row II: Bagley, Bennett, Barron, Butters, Benoit, Mr. Sullivan
Row III: Armstrong, Abely, J. Anderson, H. Anderson, Buckus, Brock, Alty

room 129 — miss mccormack

Row I: Grethe, Galusha, Greaney, Hoar, Hutchings, Kane, Giovannuci, J. Johnson, L. Hertzberg
Row II: Miss McCormack, E. Johnson, Hennessey, Jazukiewicz, Hauck, Hubbard, D. Hertzberg
Row III: D. Johnson, Homer, Generazzo, Kelley, Goonan, Groh, Greenwood, Joseph

room 116 — mr. klugh

Row I: Mullane, Stitt, Schaier, Sheehan, Sastavickas, Russell, Sansone, Ryder, Rogan
Row II: Padden, Shea, Skeans, Paquin, Mulvehill, Newark, O'Connor, Mr. Klugh
Row III: O'Donnell, Slaney, Sanders, Oszajca, O'Brien, Ross, Rowe, Stonis, Schuller

room 203 — miss gow

Row I: Taylor, Welch, Tracy, Sutherland, Thomas, N. Sullivan, E. Sullivan, Whitmarsh, Webber
Row II: Sudlows, Willard, Thompson, Wenstrom, Tibbet, Stravinski, Travis
Row III: Theall, Walsh, Strout, Young, Tracey, Toomey, Watkins

sophomore class officers

Novick, Fitzgibbons, Butters, Connolly, King, Padden, Angus

the sophomores see the light

September the eighth, day of days! At last we entered the sacred portrals of the Norwood Senior High School. The first day of school was spent in a state of great confusion; we were given wrong directions and then laughed at.

Eventually, however, we began to feel quite at home on the hill and we learned to love it. We elected as class officers the following: Thomas Connolly, President; Evelyn Angus, Vice-President; Joan Butters, Secretary; Lois King, Girls' Treasurer; Robert Padden, Boys' Treasurer; Leslie Novick, Girls' A.A. Representative; and Neil Fitzgibbons, Boys' A.A. Representative.

Our most outstanding event of the year, the Sophomore Party, turned out to be very successful. Songs sung by Matthew Ross, and accordion selections by Eleanor Lorusso and Francis Nado were greatly enjoyed by everyone.

For our sophomore assembly at Christmas, we presented "Yule-Tide in Many Lands." This consisted of Bible readings, songs in Latin, French, Spanish, and German, and stories of Christmas customs in various lands, which gave us all an opportunity to know how others celebrated Christmas.

Having survived our hardest year, we are looking forward with great anticipation to our next two years at Norwood High.

S.D. '57

room 220 — mr. dunn

Row I: Barca, Chadbourne, Angus, Bilotta, Bisby, Cass, E. Burke
Row II: Carchedi, Blazis, Bond, M. Burke, E. Burke, Mr Dunn
Row III: Bassett, Barron, Carchedi, Ahearn, Callahan, Bowler

room 133 — mr. flaherty

Row I: Foley, Fowler, Griffin, Graney, Iodice, E. Jacobs, J. Jacobs, Grasso, Frangiosa
Row II: Gulla, Forbes, Hartford, Hinds, Hermanson, Giordano, D. Johnson, Mr. Flaherty
Row III: Groh, E. Johnson, Griffin, Glebus, P. Foley, F. Foley, Flansbury, Hoeg

room 204 – miss elliott

Row I: Cottrell, Elias, Dundulis, Doucette, Ellis, Devine, Curran, Concannon, M. Connolly, Coffin

Row II. R. Connolly, Crosby, Davis, Feeney, DeCosta, E. Collins, Driscoll, J. Connolly

Row III: Cloherty, T. Connolly, D. Cofsky, W. Cofsky, D. Collins, Fitzgibbons, Heino, Donnelly, Donahue

room 202 – mr. gormley

Row I. K. Porazzo, Novick, McNally, Pratt, McNulty, J. Porazzo, Miller, Palsic, Peckham Naughton, McQuaid

Row II: Nettle, Moynihan, K. Porazzo, Paul, Perry, Nelson, L. Porazzo, MacNutt, Pitts, Mr. Gormley

Row III: Murphy, O'Neil, Mitchell, Nixon, Mollenhauer, Nado, Narbut, Ostrum, Pillsbury, Metcalf

room 106 — miss coughlin

Row I: Seaboyer, Rafuse, Puopolo, Ryan, Sideropoulis, Sullivan, Rizzo, Shea, M. Smith
Row II: Rioux, P. Smith, Skeans, Ross, Russell, Renny, Stonefield, Rakauskas
Row III: Scholz, Steeves, Simon, Shea ,Taylor, Taggart, Robinson, Schoppee

room 210 — miss metcalf

Row I: Mardirosian, Lowerison, King, Kent, Larouche, McDonough, Lorusso, McManus, Kinder
Row II: R. McEachern, McMahon, D. McEachern, Keohane, McGowan, McDavitt, McDonagh, Lovell
Row III: MacLellan, Lazzaro, McCarthy, Maxon, Kelly, Laakso, Kuperatz

room 128 – mr. butler

Row I: Traudt, Troilo, Thomas, Yelapi, Trudeau, Thornton, White, Taylor
Row II: Whalen, Waite, Walsh, Tomasello, Valentinas, Wall, Walsh
Row III: Zilfi, Thomas, Torres, Wenstrom, Thompson, Treciokas, Toomey

boys' vocational school

Row I: Schultz, Taylor, Richardson, Crowley, Hixon, Thomashea, Barss, Mackay
Row II: Sheperd, R. Barton, Hughes, Santoro, Dooney, Fitzpatrick, Willette
Row III: Connolly, Lorusso, Howard, Conrad, G. Barton, Denisi

activities

tioteers in the

Editors-in-Chief- Chervokas, Cavanaugh

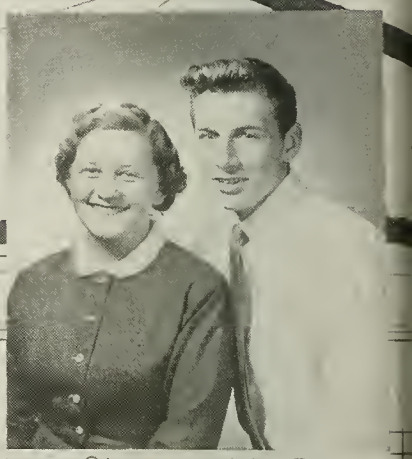

Circulation- Stepanowich, Brown

Circulation Committee

Typing Committee

Art - Peachey, Hanscom

limelight

Advertising Committee

Advertising - Bateman, Oppenheim

L. Cavanaugh, J. Chervokas

Mr. Hayden, Mrs. Riley

student council officers

Cavanaugh, Pelletier, Theall, Pierce, Sansone, Costello

our student council sparkles

The 1954-55 Student Council, under the leadership of Joseph Costello, President; John Theall, Vice-President: Nancy Sansone, Recording Secretary; Barbara Pierce, Corresponding Secretary; Lorraine Cavanaugh, Treasurer; and an Executive Board composed of Marcia Pelletier, Chairman; Anna Bilotta, Marion Ostergren, Michael Graney, Timothy Lynch, and Coleman Foley, has had a most successful and prosperous year.

The Autumn Frolic, the Annual Student Council Dance, was held on November 11, 1954. The newly-painted gym was attractively decorated in the traditional autumnal colors and the dance was a great success.

This year Lorraine Cavanaugh, Barbara Pierce, John Theall, and Timothy Lynch were sent as delegates to the Fall Conference of the Eastern Massachusetts Division of Student Councils at Randolph.

The Council formed a Ways and Means Committee which discussed some of the worthwhile ways in which the Council might spend some money.

One of the outstanding projects of the year, that of revising the Student handbook was completed, and the new handbooks will be ready for distribution in the Fall.

On April 2, 1955, the Spring Conference of the South Eastern Massachusetts Division of Student Councils was held at Norwood High. This was a new experience for the Council, as it was the first time a Conference of this type had ever been held at Norwood. Forty-five schools were represented.

As one of the projects for next year, the Council is considering the sponsoring of a foreign exchange student. Our Principal, Mr. Hayden, is looking into the matter.

The Council would like to express its gratitude to Miss Mary Hubbard, faculty adviser, for her guidance and interest in the Council; to Mr. Charles Hayden, for his co-operation; and to all those who were concerned in any way with the Student Council.

N.S. '56

student council

Row I: Pelletier, Bilotta, Sansone, Theall, Costello, president, Graney, Ostergren, Cavanaugh
Row II: Bond, Cass, Maxon, Novick, Dowd, Blais, Thomas
Row III: Dunn, Walsh, Ristom, McGloin, Czyryca, Foley, Patten

student council alternates

Row I: Butters, Sastavickas, Hutchings, Sutherland, Doucette
Row II: Seaboyer, Marsh, McNamee, Mackie, Collins, Frucci

autumn frolic

STUDENT COUNCIL DANCE

NOV. 10
1954

football program committee

Seated: Pelletier, Lynch, Chervokas, chairman, Cavanaugh, Oppenheim
Standing: Folan, Sansone, D. Sutherland, Doucette, S. Sutherland

the light that never was

With spy-glasses and disguised in innocence, the members of the Football Program Committee searched out clues in the fall in order to write up for the enjoyment of the student body all that was new and interesting on the Hill.

Training for these sleuths was almost as rigorous as it was for the football squad, and often gave just as much of a thrill to the game spectators. In fact, for many readers, the official line-ups took a back seat as far as interest went.

This information bureau of "Who's What" never received a reward for all the romantic mysteries they solved, and the incipient romances they aided, but as emulators of Sherlock Holmes they found reward enough in knowing that their productions were anticipated and enjoyed with keen delight. It was great fun! L.M.C. '55

they flash a mean bulb

The Photography Club, under the direction of Mr. John A. Sullivan, has spent a very interesting year.

During the year the club sponsors a contest every month. These contests are judged by Mr. Learnard for technical details, by Mr. Schultz for artistic arrangement, and by Miss Ryan for human interest. The first five places in these contests receive a certain number of points. At the end of the year the student with the largest number of points receives a cash award.

The officers of this club are John Paine, president; Thomas Connolly, vice-president in-charge-of the darkroom; Robert Cushman, treasurer; Reeven Ziskind, vice-president in-charge-of the bulletin board; and Pat Fogarty, secretary.

Many films have been viewed by the club. The films take up such subjects as developing and printing techniques, filters, portraits, lenses and other such matters. All members feel that the club has made great progress this year. J.P. '55

photography club

Standing: Paine, president, Rakauskas, Stonefield, Schoppee, Pike, Thompson, Ahearn, Nettle, Connolly, Stitt, Donahue, Cushman

Seated: Beckwith, Mr. Sullivan, Ziskind

give us a cheer

traffic squad

Row I: Blasenak, Pungitore, O'Donnell, Eppich, Thomas, Cavanaugh, Ostergren
Row II: Johnson, Collins, Lynch, Muir, Mackie, Dunn, Chervokas, Bilotta
Row III: Blais, Carlson, Abely, Maxon, Marcoux, Compardy, Pelletier, Sutherland
Row IV: Graney, Brown, Worster, Phalen, McGloin, Oppenheim, Ristom, Costello, Hertel

ticket sellers

Row I: Fournier, Dowd, Feeney, J. Thomas, P. Thomas, Hutchings, Conley, Feeney
Row II: Folan, King, Perry, Russell, Curran, Mullane, Mr. Gormley
Row III: Bunney, Galvin, Walsh, Bloom, Devine, Mercier, Regan

hilltop highlighters

In order to acquaint the townspeople and other interested persons with the accomplishments of the students of Norwood High School and the athletic, social, and academic events taking place "on the hill", a small group of students interested in journalism act as reporters for the two local newspapers and the school columns of several Boston papers. Known as the Hilltop Highlighters, these students seek out, compose, edit, and type the news, which is then dispatched to the newspaper offices.

Eleanor Stitt, Janice Young, Nancy Sansone, Ronald Cola, Eileen Connolly and Anna Bilotta have been members this year. Mr. John J. Flaherty is the faculty adviser.

hilltop highlights

Front: Stitt, Young, Sansone
Standing: Cola, Mr. Flaherty, Connolly, Bilotta

future teachers of america

Row I: Puopolo, Gustafson, Sansone, Chitty, Peachey, Marcoux, Foley
Row II: Miss Gow, Joseph, Bainton, Lynch, Schaier, Murphy
Row III: Johnson, Balduf, Boardman, Carlson, Compardy, Johnson

f.t.a. members shed a little light

When, last fall, we added a third seal to our charter, indicating we were entering our third year as members of a Future Teachers of America Club, we began to feel like veterans in the work.

Officers this year are Josephine Chitty, president; Nancy Sansone, vice-president; Virginia Peachey, secretary; Charlotte Gustafson, treasurer; Agnes Puopolo, librarian; Helene Marcoux, reporter.

The activities of previous years have been continued and several new ones have been added. Preceding Education Week, we made colorful posters encouraging parents to visit the schools, and distributed them throughout the town. In November, we arranged for a speaker at one of our weekly assemblies, who talked about teaching as a profession and its attractiveness as a choice of vocation.

A new group of members were taught to keep registers and now make the monthly reports unaided; and for the first time we have a bulletin board.

Our librarian has secured catalogs of many colleges for the use of our members. These, together with our "Personal Growth" leaflets and other FTA literature, are kept in our special section of the school library.

Before Christmas we ran an auction. Articles were contributed — many from foreign lands. This proved to be one of the most popular and most enjoyable functions of the school year, and brought the sum of $35.00 into our treasury.

Our most important activity this year is providing short items for each issue of the local paper. Each article is boxed, and appears on the editorial page of the paper. It is signed "The Future Teachers of America". These items inform the public about school matters and about the problems confronting the educational system at the moment. We are most grateful to the Norwood Messenger for its co-operation in publishing these articles.

J.C. '55

this club serves to enlighten our class

The Projection Club is composed of boys from the Sophomore, Junior, and Senior classes at Norwood High School. The members of this club are under the capable leadership of Mr. Learnard, who is director of Visual Education at Norwood High. The aim of the Projection Club is to show films, which will be both educational and interesting, to the students. We hope that we have attained our goal and, that in the years to come, other members will carry on and enjoy this work because Visual Education is making a substantial contribution to students' understanding of world conditions and events. B.C. '55

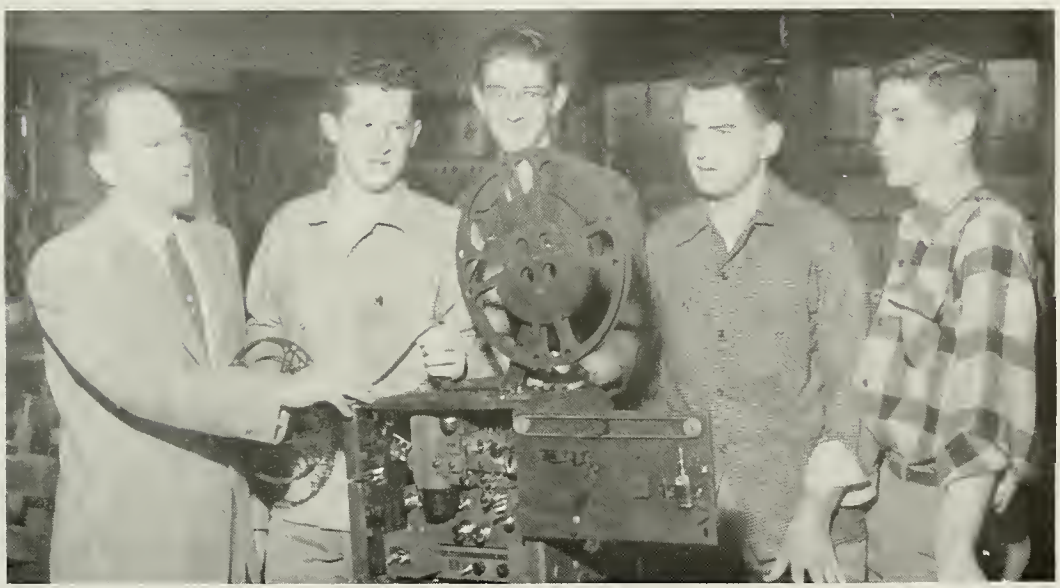

projection

Mr. Learnard, Cronin, Seaver, Connolly, Anderson

assembly committee

Sitting: Laakso, Fournier, Folan, Chervokas, Folan
Standing: Foley, Johnson, Pelletier, Boardman, Doyle, Bateman, Strout, Marsh, King, Sansone

the assembly committee makes friday bright

The Assembly Committee is responsible for the assembly programs we have on Fridays. Mr. Martin O'Donnell is the faculty adviser of the committee, and Barbara Bateman and Daniel Chisholm were elected co-chairmen. Valerie King was elected secretary and Coleman Foley, treasurer. The Junior members are Meredith Marsh, Diane Strout, Dorcas Boardman, Elaine Johnson, Diana Laakso, Nancy Sansone, Marie Doyle, Valerie King, Bruce King, and Coleman Foley. The Senior members are Marcia Pelletier, Dennis Folan, John Chervokas, Theresa Fournier, Margaret Folan, Daniel Chisholm, and Barbara Bateman. The Peabody School representative is Gail Conroy.

We have been very fortunate to have had this year many widely diversified programs. We've had science programs, like General Motors Assembly; we've had musical programs, like the Sophomore Pageant; and we've had three foreign students, "teen-age" participants in the Exchange Student Program. Everyone looks forward to Fridays when we make our way to the gym to see what the newest efforts of the Assembly Committee will be.

B.B. '55

election committee

Left to Right: Laakso, Cavanaugh, Cieri, McGuff, Marcoux, Connolly, Berglund, Pelletier, Pierce

sidelights on the election commission

The Election Commission consists of ten students who are selected from the Sophomore, Junior and Senior Classes by the Student Council. The work of this group is closely associated with the Student Council, as officers of the Council assist the Commission when help is needed.

The function of this group is to supervise all school elections, and to assume responsibility for efficient and honest elections. The Commission sets the dates, receives nominations, supervises the balloting and the counting of all votes which have been cast, and publishes the results of all elections on the bulletin boards.

Any member of the Election Commission who is a candidate for an office absents himself from its activities until that election has been decided. The Chairman is the Senior member who has served the longest term on the board. The members of this year's Election Commission are:

Co-Chairmen: Sheila McGuff, Ronald Cieri, Marcia Pelletier, Helene Marcoux, Lorraine Cavanaugh, Barbara Pierce, Diana Laakso, Lousie Berglund, John Anderson, Thomas Connolly.

S.M. '55

Our Footlight Endeavor

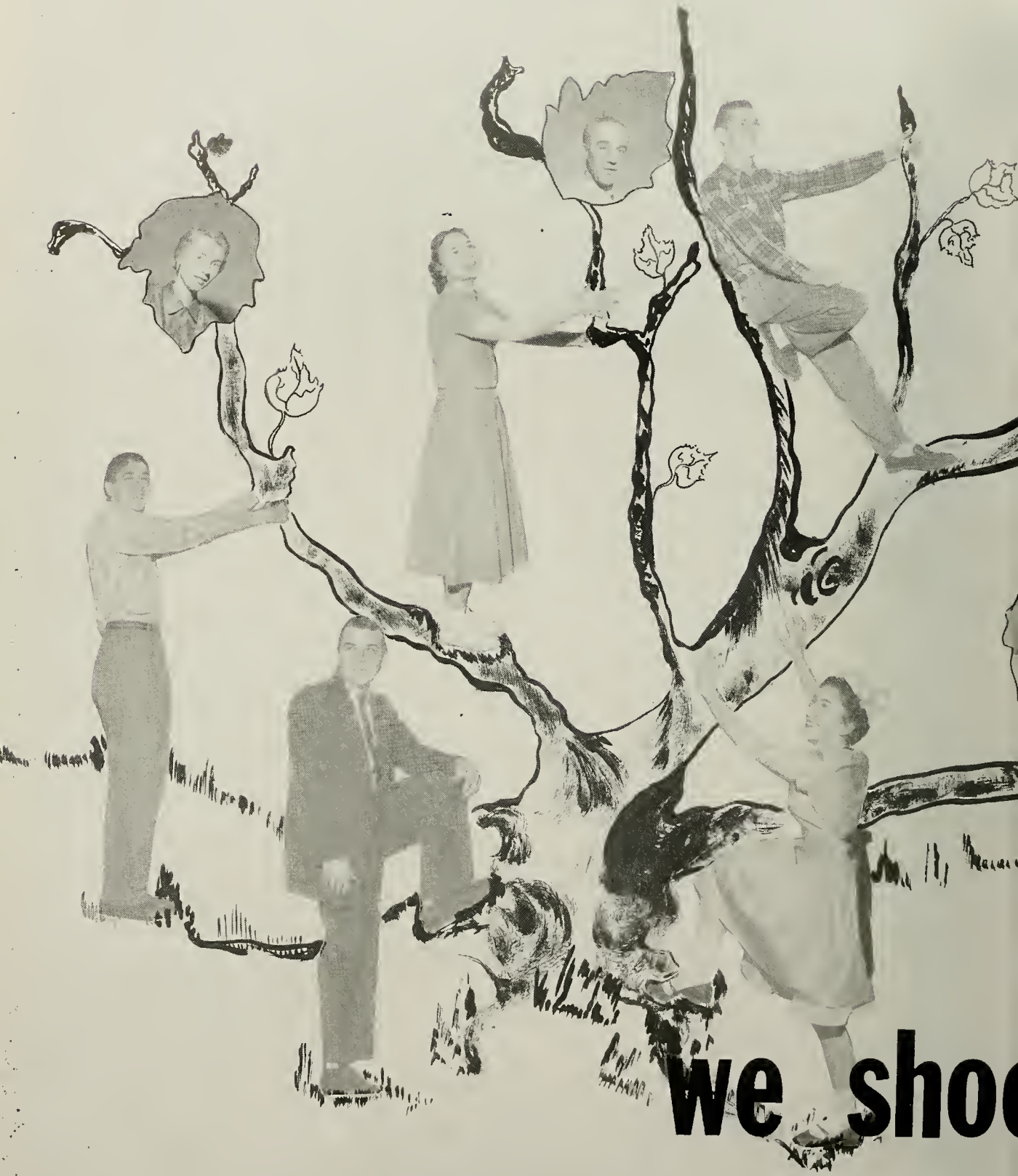

we shoo

the family tree

January 14, 1955

junior-senior glee club

Row I: Shaw, Kurzman, Guilderson, J. Thomas, P. Thomas, Johnson, Hutchings, Sullivan, Strout

Row II: Pulcini, Kilcup, King, Galvin, Jezulewicz, Crowley, Boardman, Balfour, Reed, Worster, Mercier, Mr. Fleck

Row III: Ross, Brissette, Brown, Everberg, Charron, Bennett, Campbell, McLaughlin, Cass, Anderson

sophomore girls' chorus

Row I: Angus, Seaboyer, Foley, Bixby, Bainton

Row II: Bond, Pratt, Blais, Mr. Fleck, Miller, Perry, Troilo

orchestra

Row I: Bainton, Rizzo, Meissner, Stitt, Mercier, Ross
Row II: Schuller, Mullally, Crowley, Thompson, Pungitore, Mr. Fleck
Row III: McNutt, Maloof, Bassett, O'Brien, Paine, Cola

our orchestra positively glows

The custom of having the orchestra play a processional, our School Song, the National Anthem and a recessional at our weekly assemblies was revived this year. This added activity gave us a chance to add several good numbers to our repertoire. At our Senior Play we performed several numbers between each act as usual. The orchestra also played for the Ladies' Night meeting of the Norwood Chamber of Commerce in April, when the top three essayists of Norwood High read their works. The High School Band and Orchestra shared a concert at the annual Band Orchestra on Family Night which brought much comment about the excellent musicianship and effectiveness of both groups. Our Spring Concert, held in the Junior High School Gymnasium, was a noteworthy performance enjoyed by the orchestra as much as the audience. This year we were very proud to have three of our members chosen to play at the Massachusetts All-State Concert Festival held late in February. We had not had this honor for several years, but our director, Mr. Fleck, plans to do as much next year with the interested group which he will have. A.S. '55

band

Row I: Eisnor, Puopolo, Mellaly, Sastavickas, McKenny, Mitchell, Cooper, Corso

Row II: Tessisini, Sieraci, Rocke, Crowley, King, Septulka, Turchen, Bathar, Bainton, Campisano

Row III: Mr. Farnham, Ross, Bowler, Connolly, Schuller, Bavitt, O'Brien, Paine, Cola, Thompson, Maloof, Carlson

color guard

Kemp, Hennessey

majorettes

Johnson, Giovanucci, Kane, Hentschel, Kurzman, Willard

the high school band scintillates

The Band activities began when the football season started. They played at every game, and when the team was victorious marched through the town center to celebrate. Our N.H.S. Band, the Majorettes, and Cheerleaders presented a rally before Thanksgiving Day.

After the football games ended, the members of the Band, under the able direction of Mr. Farnham, began to study concert music. In addition to playing at assemblies, they presented their own assembly of concert music.

Every year the members have a Family Night, an evening for the parents to attend rehearsals and to hear their daughters and sons play, after which refreshments and dancing follow.

A tag day drive is conducted annually in order to collect funds for new instruments, uniforms, and trip expenses. Another interesting event which everyone enjoys is the Exchange Concert. Norwood invites the band of another community to our town, when everyone meets new friends, delicious refreshments are served, and then a concert is presented to the public. Later the favor is returned.

Our School Band and Majorettes take part in the yearly Armistice Day and Memorial Day parades. Other activities include going to Music Festivals, the Central Massachusetts Festival and another held at Mansfield. Last year we were proud to have the South Eastern Massachusetts Festival in our own town!

To bring the band season to a conclusion, last year they went to Hampton Beach, New Hampshire, where they presented a brief concert, went sightseeing, and visited Benson's Wild Animal Farm. M.S. '56

the count and the coed

The Class of 1955

NORWOOD SENIOR HIGH SCHOOL

presents

"The Count and the Co-ed"

An Operetta in Two Acts

Music by
GEOFFREY O'HARA

Libretto by
GEOFFREY F. MORGAN

Music under the direction of
RAYMOND F. FLECK

Dramatics and general presentation under the direction of
JOHN J. FLAHERTY

Friday Evening, April 15, 1955
8:00 P.M.

NORWOOD JUNIOR HIGH SCHOOL GYMNASIUM

By arrangement with the Publishers
C. C. BIRCHARD AND CO. BOSTON, MASS.

cherry pink and apple blossom w

may 13, 1955

ite

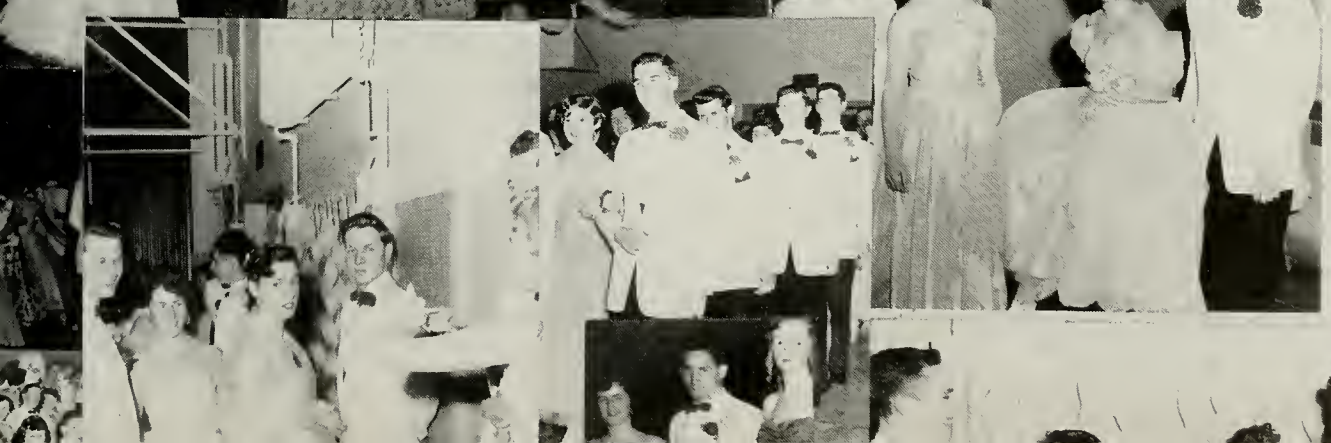

traffic lights, here we come

This is the seventh year of Driver Education and Training at Norwood High School.

The average yearly output of trained drivers has been 130. The Massachusetts Registry of Motor Vehicles trains the instructors and assists the school authorities in any way it can in starting and carrying on the course of training for the students.

This course includes fifteen hours of classroom instruction, five hours of observation in road training, and five hours of actual experience at the wheel.

The instructor then issues a certificate to those students who have completed both phases of the program. This entitles the certificate holder or his parent to a lower rate of insurance than he would otherwise be required to pay. This reduction amounts to about $15.00. Mr. Fisher calculates that if two out of three certificate holders are benefiting by this reduction, the yearly saving to certificate holders or their parents in Norwood would amount to $9,000 or more under the present system.

In analizing the effectiveness of the program, the instructor feels that when a student has completed the work, he can drive safely and successfully if he really wants to do so.

We are Proud of Our Driver Education Program

Mr. Hayden, Mr. Fanning, Mr. Bonzani, Mr. Fisher (in car), Mr. Lynch, Mr. Sansone
Mr. Reardon.

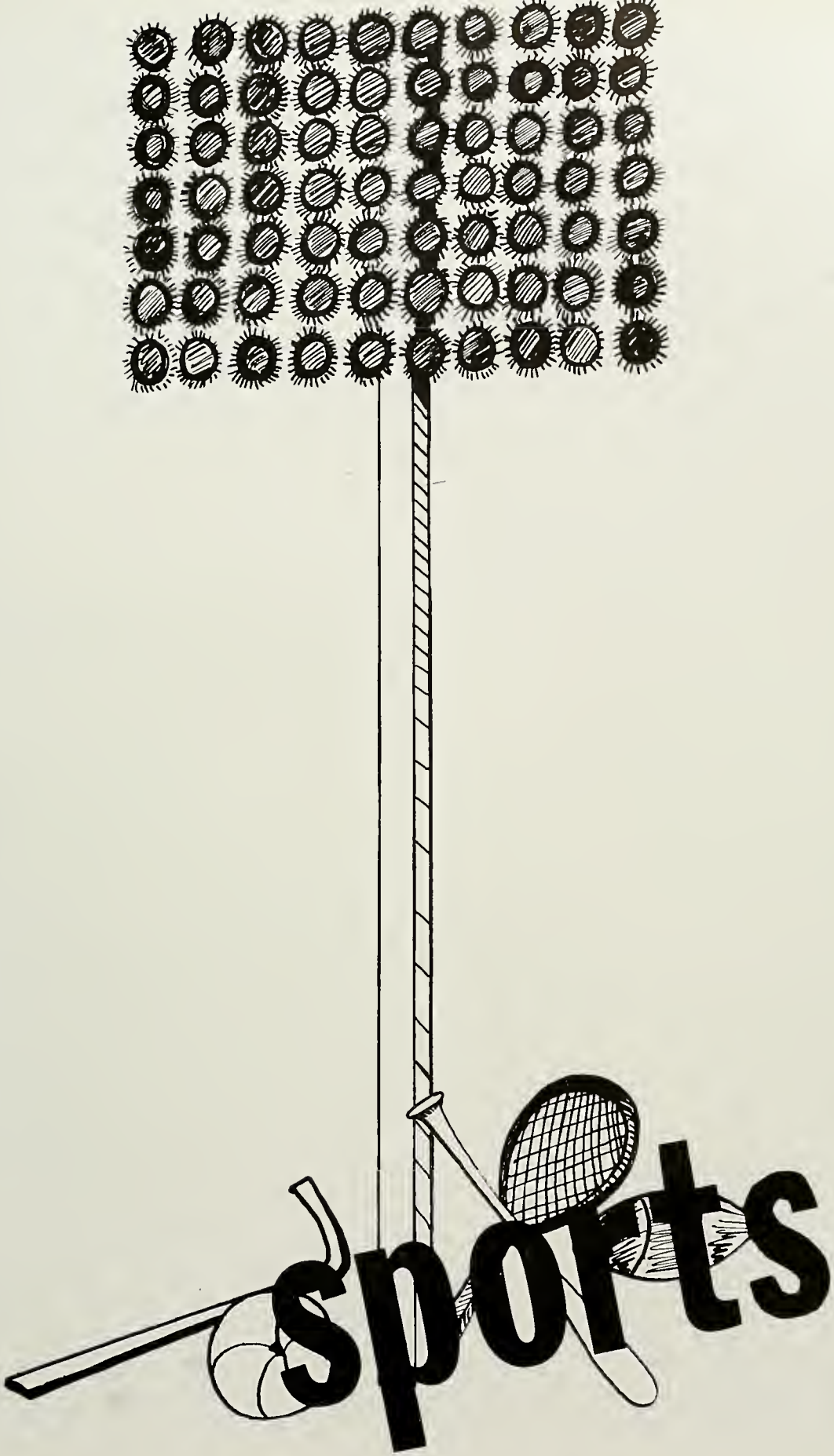
sports

LEFT - CLEM

RIGHT - JACK

pigskin

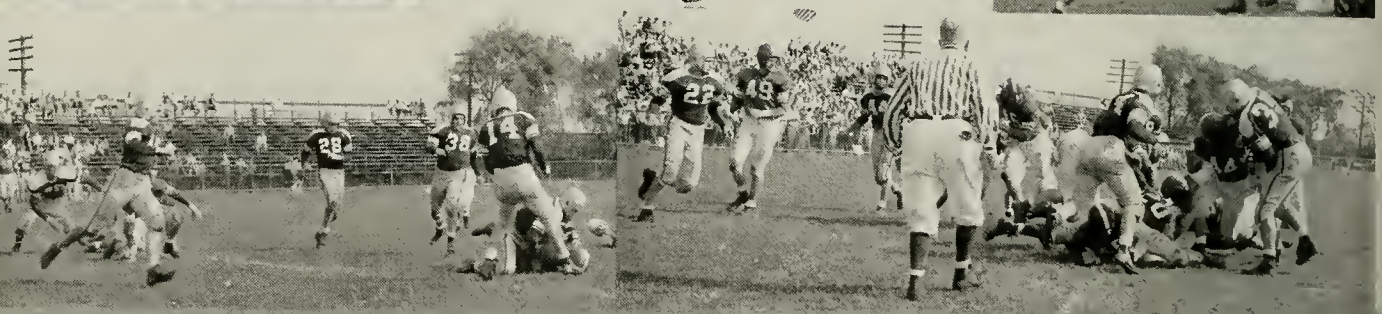

pursuers

ARTHUR ANDY FRANK

football squad

Row I: Coach Galvani, Costell, Eppich, Graney, Renzi, Dunn, Mackie, Griffin, Berglund, White, Brown, MacEachern

Row II: Coach Scafati, Shannon, Lane, McCarthy, McGloin, Ross, Goonan J., Walsh, Phelan, Cass, Kelter, Costello P., Ostrom, Cieri, Alty, Coach Gulla

Row III: Walker, Tracy, Butters, Ellis, Connolly, Worster, O'Connor, Goonan R., Robinson, Hughes, Johnson

we shone in football

The best football squad produced under the reign of Coach Andy Scafati eked out a slim 8-7 victory over Needham in the season opener. A Needham safety with minutes remaining saved the Blue and and White from a heartbreaking defeat.

The Hilltoppers, romped over the hosts 32-12 in the next grid contest. The features of this impressive win were an 80 yard gallop by Brian Dunn and a touchdown run by that midget among mammoths, Ronnie Cieri.

Milton offered little resistance to powerful Norwood as the Scafatimen, led by Renzi and his three touchdowns, mauled the hosts, 27-0.

Renzi, along with signal-caller Mike Graney, led the local gridsters to their fourth consecutive triumph over Braintree.

The highly-controversial Wellesley walk-out occurred on the following Saturday. Billed as the "game of the year" the much-discussed incident even caused a temporary suspension of athletic relations between the two schools.

The rugged Norwood line led by the Costello brothers and Johnny Eppich stopped Reading and Tom Murray with a 27-7 defeat.

It was a gloomy Saturday when an amazing junior-laden Natick squad whipped Norwood to the ominous tune of 38-19.

The annual clash with Dedham, postponed from its traditional Thanksgiving date to the next Saturday, was hardly a contest. Many local records fell as Norwood beat the Redmen for the fourth consecutive season. Twenty-two seniors played an important role in the overwhelming 34-14 victory.

Since their were so many seniors on the team it was decided to have various athletes as captains for the different encounters. The Norwood squad of 1954 was honored by having two of its outstanding players, Joe Costello and Brian Dunn, selected to play on the Boston Suburban All-Star team. J.V.C. '55

basketball

Row I: Dunn, McNamee, Czyryca, McGloin, Campbell, Worster, Phelan, Cazzero
Row II: Callahan, Ellis, O'Connor, Armstrong, Tracey, Cloherty, Hayes
Row III: Smith, Glebus, Kuporatz, Curran, Generazzo

coruscation on the court

The Norwood High hoopsters' record impressed Bay State League fans this year because of the trouble they gave the league powerhouses of Framingham, Natick, and Milton.

The Scafatimen won the opener against Needham 54-48 with McGloin and Campbell leading the scoring.

Natick and Framingham both toppled the localites despite fine work by Czyryca, McGloin, Campbell and Phelan.

Against Wellesley, Czyryca scored 20 points but victory eluded us.

A heart-breaking defeat was suffered in a sudden-death overtime with Milton 70-67.

Although crushed by the Redmen of Dedham, the local five rebounded with a 62-48 win over Walpole, with Jim Campbell leading the scoring parade. Needham edged them 55-54, however.

The jinx hit again when Natick dumped over "Christian Hill" lads 67-62. John Cazzero threw 18 points.

Norwood's potential finally burst out in a 66-58 win over Wellesley, with the win notched, thanks to Worster and Phelan. Milton squeaked by in spite of our first half lead.

The highlight of the season came when Phelan hooped 31 points against Walpole. In the season's finale, Jim Campbell's 18 point performance went for naught as Dedham romped in the season's finale. J.V.C. '55

R. M°Gloin, K. Worster

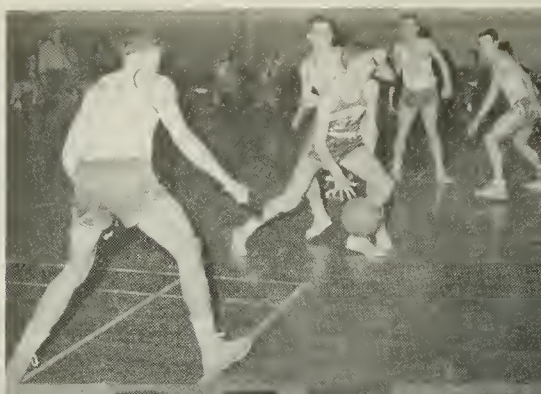

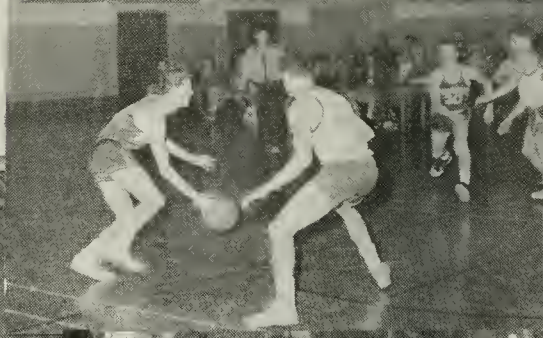

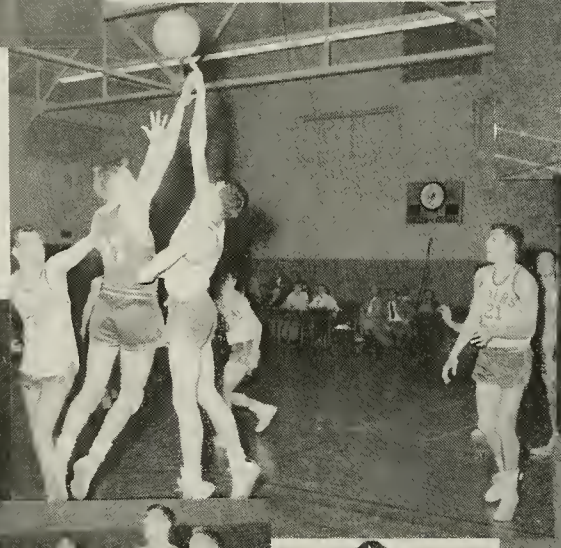

B. Dunn

C. M°Namee

shooting stars

J. Campbell

J. Phalen

BH
JC

R. Czyryca

dazzling

Our MaKeshift Band At The ARENA

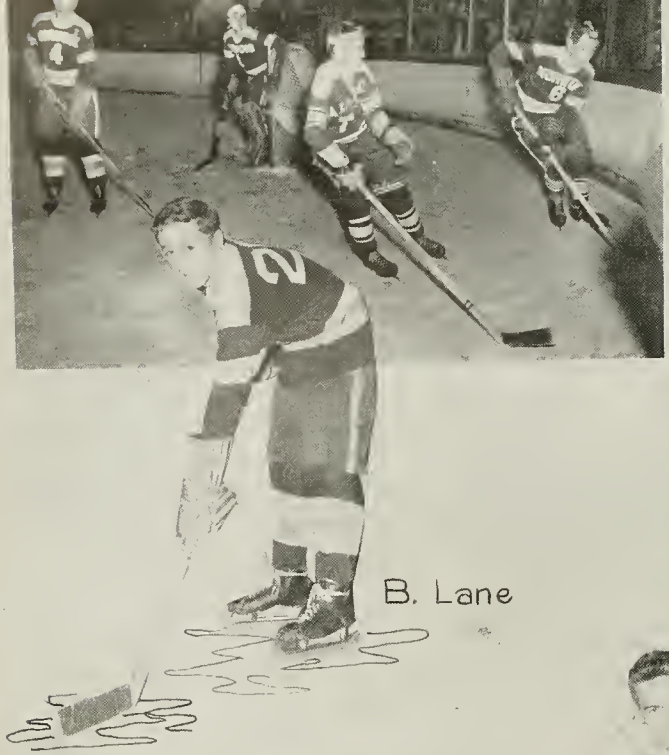

B. Lane

Capt. D. Walker, Coach Ceglarski, M. Graney

D. Hayes

Captain, D. Walker

blades

B. Connolly

P. Kodis

C. McColgan & M. Graney →

hockey

Row I: Walsh, Lane, Walker, Kodis, Connolly, Hayes, Foley
Row II: Alty, Wall, Newark, McColgan, Graney, Walsh, Maher
Row III: Walker, McDonagh, Kelley, P. Foley, Mitchell, Patten

oh, how cool these skaters be

Under the tutelage of Coach "Lennie" Ceglarski, the Norwood High sextet enjoyed their best season in many years, finishing the season in the top slot of the Bay State League Second Division. Thanks to the play of league scoring champ, Mike Graney, the squad captain, Dick Walker, and the junior goalie, Coleman Foley, the team compiled an enviable 4-4-2 record.

The season opened with a 1-1 tie with Watertown. It was a Graney goal late in the third frame that earned the draw as a compensation for the play of netminder Foley. A wide-open offensive battle with Wellesley was won by that arch-nemesis 5-4. Even the "hat trick" by Mr. Graney couldn't merit the victory, as Coleman Foley was injured early in the fray.

The champion Needham six rolled over the Norwoodites 6-2 with two juniors, Dave Alty and Ted Maher creasing the nets. Norwood was then barely edged by their skating cousins from Walpole 2-1. It was Mike Graney who tallied the lone goal on a beautifully executed penalty shot. With Ralph Wheelden, the Most Valuable Player of the BSL in the nets, Waltham edged the victory-hungry locals 2-1. Living up to their well-founded nickname of "ninth minute wonders", the Ceglarskimen pulled the B.C. encounter out of the fire with thirty seconds left. Dick Walker tallied the decider in this 2-1 first victory.

With goaltender Foley and Junior Mike Kelley sharing the spotlight, the Framingham Flyers had their wings clipped 3-0. Once more B.C. High felt the sting of Norwood's new-found power 5-2. It was Chuck McColgan and Bill Lane who had their day to shine, aiding Graney, who garnered his second three goal performance. Again Mike tallied three against Watertown as the Norwood defense, spearheaded by Bill Connolly, held off Watertown 4-2.

Before an ear-shattering crowd headed by the Norwood Makeshift Band, the Norwood six had to settle for a 2-2 tie with Wellesley in the season finale. However, Graney's two assists tied the total of George Lamber of Needham for the BSL scoring crown.

Thus, a fine season ended with Graney and Walker selected for the Bay State League All-Star aggregation. The late-season spurt by the Ceglarski sextet brought large delegations of Norwood fans streaming to the Boston Arena, and once more hockey was established as a major sport atop the "hill". J.V.C. '55

lightnin' fast

THACK

1st Row-- Nettle, Lane, Griffin, Hanscom, Dunn, Butters, Lynch, Ahearn, Naxon
2nd Row-- Ellis, Corbett, Wenstrom, Everburg, Cofsky, Lovell, Goonan, Smith, Coach Galvani

golf

Left to Right: Curran, Kelley, Boone, Newark, Coach Learnard, O'Keeffe
(Missing—McNamee)

boys' tennis

Left to Right: Stitt, Paine, King, Lydon, Coach Schultz
(Missing—Campbell, Chisholm)

girls' tennis

Row II: Crowley, Carlson, Thompson, Laakso
Row I: Left to Right—Marcoux, Whelan, Perna

senior girls' basketball

Sitting: Pelletier, Corcoran, Crowley, Whelan, captain, Carlson, Compardy, Ostergren
Standing: Sutherland, O'Donnell, Balfour, Feeney, Cordo

T. MacKie

M. Graney

Captains-Eppich, Craney, McGloin, Mgr. Rowe, Coach.

R. Brissette

Norwood
Wellesle
Dedham
Norwood
Norwoo
Norwoo

diamond dusters

R. McGloin

e Board
— Braintree-7
— Norwood-3
— Norwood-2
— Walpole-1
— Needham-5
— Milton-3

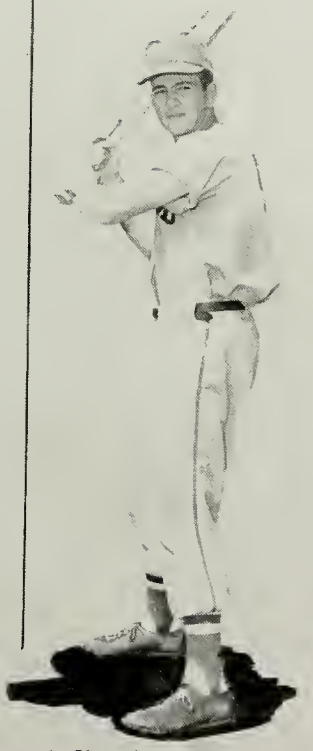

J. Eppich

P. Charron, J. Phelan

baseball

Row I: Charron, White, Brissette, Phelan, Mackie, McGloin, Graney, Eppich, Cammarata, Czyryca

Row II: Row, Armstrong, Generazo, Auretto, Michienzi, Wall, Cloherty, Coach Scafati

our own diamond jubilee

A highly-touted Norwood nine was edged in the season's opener by the BSL champion Wellesley squad 4-3. The 14-inning epic will long be remembered by Norwood fans, as will be the spectacular seven inning pitching performance by Bob Brissette. The hitting of Co-captain Bob McGloin sparked the Scafatimen's offensive display.

A surprisingly potent Dedham squad upset the Blue and White to the tune of 7-2. The hitting of Mike Graney went to no avail as the Redmen romped.

The best team effort to date brought Norwood a 12-1 decision over a rugged Walpole nine. Led by Co-captains John Eppich and Mike Graney, the latter of whom poled a long three-run homer, sophomore hurler Peter Wall had little trouble. This contest was marked by the successful strategy of placing Jim Phelan at second and moving the outstanding junior, Ralph Generazo to third.

At this time, with eleven games remaining, Norwood seems to have the potential to prove to be a troublesome ball club in the Bay State League. The outfield comprised of Bob McGloin, Johnny Eppich, Dom Renzi, Artie White, and Russ Czyryca is a solid senior unit. With Tom Mackie at first, Jim Phalen at second, Mike Graney at shortstop, and Ralph Generazo at third, the Hilltoppers present a constant threat. Also available for infield duty are Paul Charron and Dick Cammarata. Behind the plate is the junior stalwart, Tony Auretto. This season Coach Scafati has one of the youngest pitching staffs in quite some time. Bob Brissette, the experienced right hander, is the only senior moundsman. With Frank Michienzi, Peter Wall, Gerry Cloherty, and pitcher-infielder, Ralph Generazo, all returning, prospects are bright for the future.

With the close of this spring sport, the end of the glittering schoolboy career comes to the many seniors on the baseball squad. Whatever the outcome of the 1955 campaign may be, it can be truthfully said, that the graduating class possessed the greatest array of athletic talent at Norwood High since 1927.

J.V.C. '55

Norwood TAKES FOURTH STRAIGHT FROM Dedham

34-14

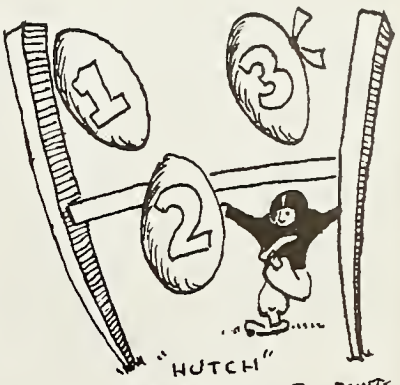

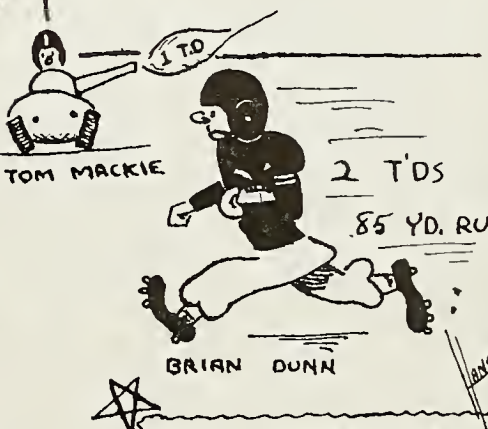

CO-CAPTAINS RONNY CIERI AND JOE COSTELLO

DON'T FORGET THE REST OF THE TEAM

GYM

REMEMBER EDDIE'S BAND-AID?

REMEMBER THOSE "FIXED" BASKETBALL GAMES IN GYM?

PERIOD THREE ON MONDAY'S AND WEDNESDAY'S

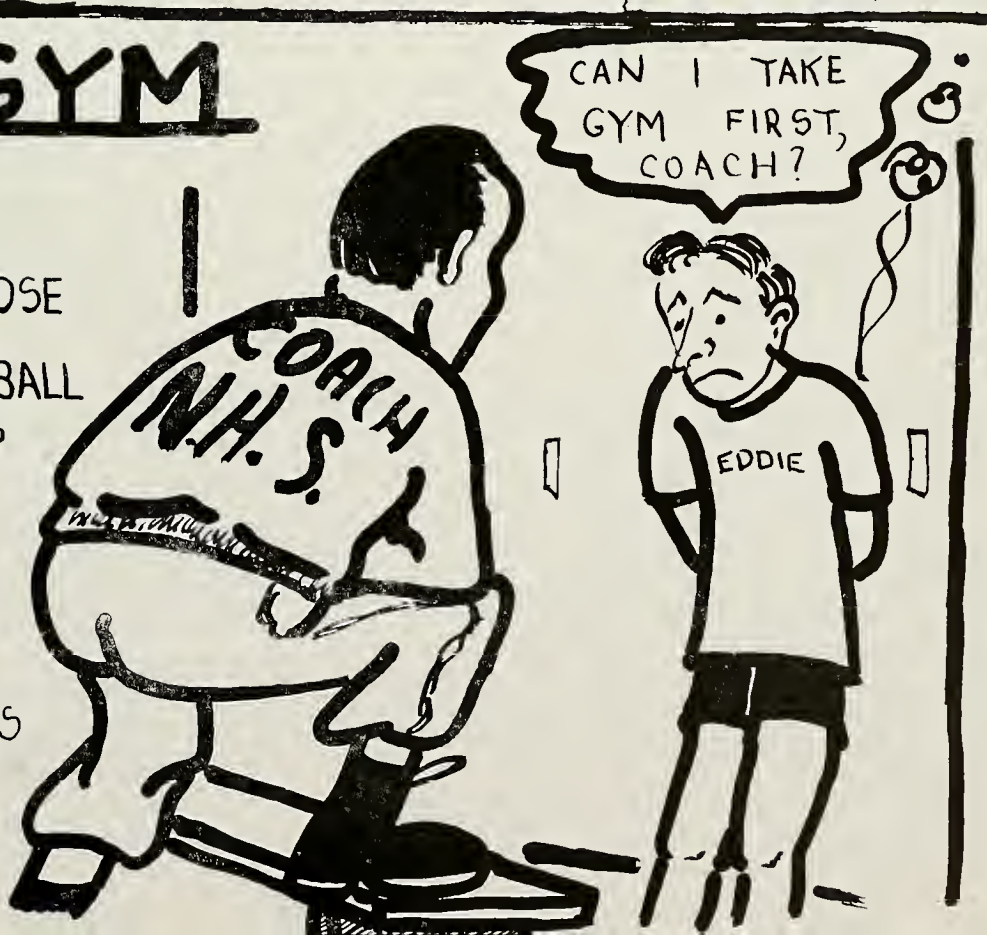

HANSCOM
Parchedi

NORWOOD

Words and Melody by
JOHN F. WHEELOCK, 1913

Harmonized and Arranged by
G. ROY WALSH, 1913

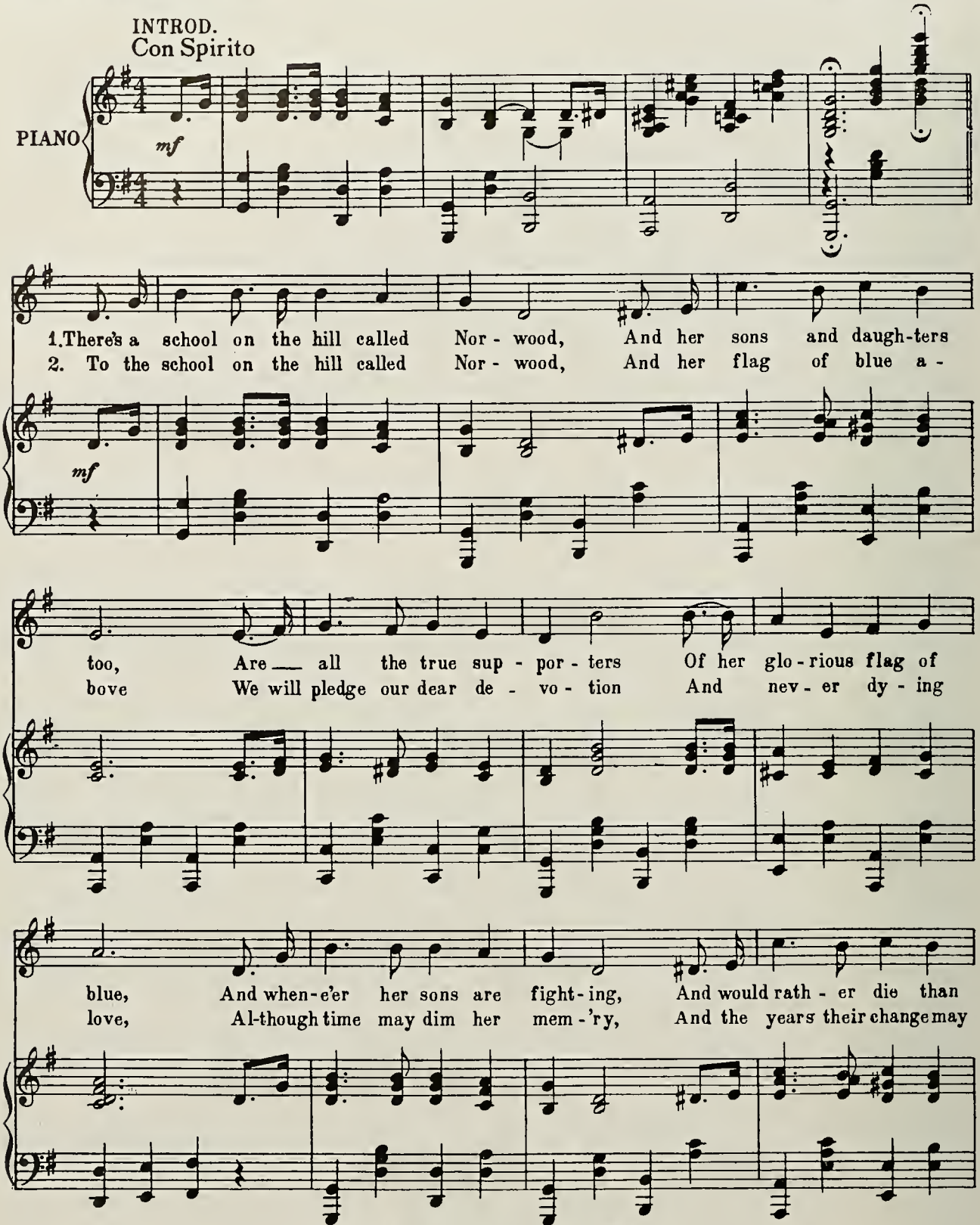

Copyright, 1919, by J. F. Wheelock and G. R. Walsh

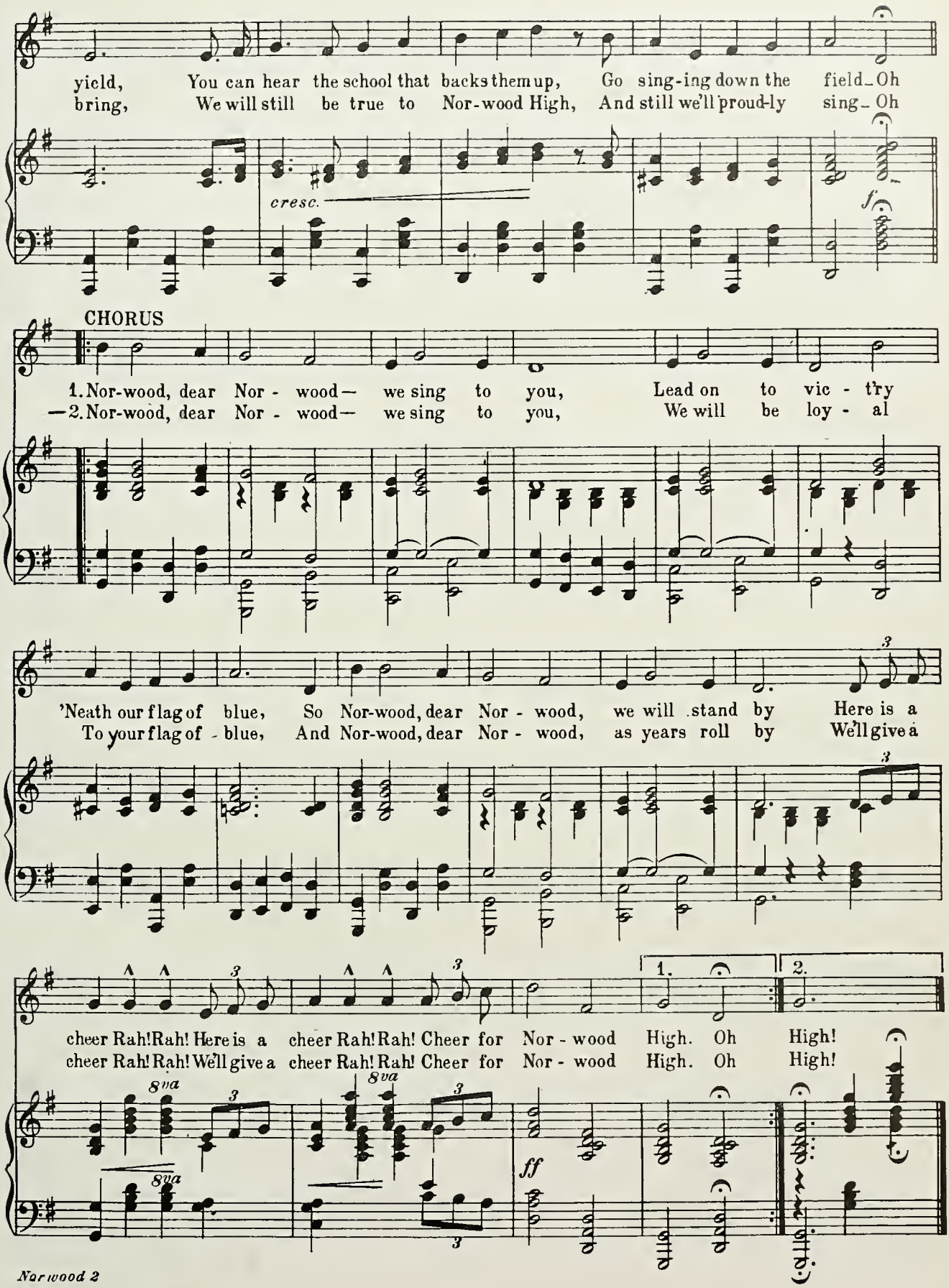
yield, You can hear the school that backs them up, Go sing-ing down the field_Oh
bring, We will still be true to Nor-wood High, And still we'll proud-ly sing_Oh
cresc.
f
CHORUS
1. Nor-wood, dear Nor - wood— we sing to you, Lead on to vic - t'ry
—2. Nor-wood, dear Nor - wood— we sing to you, We will be loy - al
'Neath our flag of blue, So Nor-wood, dear Nor - wood, we will stand by Here is a
To your flag of - blue, And Nor-wood, dear Nor - wood, as years roll by We'll give a
1.
2.
cheer Rah! Rah! Here is a cheer Rah! Rah! Cheer for Nor - wood High. Oh High!
cheer Rah! Rah! We'll give a cheer Rah! Rah! Cheer for Nor - wood High. Oh High!
8va
8va
8va
ff

class will and testament

We, the Class of Nineteen Hundred and Fifty-five, being of relatively sound mind and reasonably sound body, do hereby declare this to be our last will and testament, bequeathing our most treasured possessions to the most worthy undergraduates.

Article I—To Mr. Hayden we leave our deep appreciation for his unselfish efforts and patience with a class that has more than once been trying.

Article II—To Miss Ryan, our super-efficient Dean of Girls, we leave a lie detector, and a book entitled "How to Detect Forgery in Three Easy Lessons."

Article III—To Mrs. Riley we leave our sincere gratitude for her tireless efforts in helping us to make our yearbook the best ever.

Article IV—To Mr. Kenefick we leave our heartfelt thanks for his guiding hand extended to all.

Article V—To Mr. Learnard we leave a sufficient amount of gray matter to distribute in some of his classes.

Article VI—To Miss Johngren we leave a bottle to "bottle-up" her enthusiasm and pass it on to any needy pupils.

Article VII—The play cast leaves Miss Coleman an unlimited wardrobe to unscramble for next year's players.

Article VIII—To Miss O'Sullivan we leave a page in Vogue, where she'll appear quite at home.

Article IX—To Mr. Fisher we leave a sponge rubber pillow to protect his "aching back" from those "clumsy individuals".

Article X—We leave Mr. O'Donnell the hope that next year's traffic squad will be as capable and efficient as his most recent one. (ahem!)

Article XI—To Miss Connolly we leave our admiration for her unfailing good humor and helpfulness to us during our three year tenure.

Article XII—To Miss Kiley we leave a robot to lead the girls who can't distinguish between left and right.

Article XIII—Miss McGonagle's typing classes leave her a record entitled "I've Got Rhythm".

Article XIV—The Senior Girls regretfully leave Mr. Kelley behind, and we all leave our sincere thanks to Mr. Butler for his years of service "on the hill."

Article XV—To Miss Gow we leave a window box equipped with dry ice to keep her lunches cool.

Article XVI—To Miss Canning we leave a "Serta-Perfect-Sleeper" for her chronic complainers to use in her office.

Article XVII—To Miss Hubbard we leave our thanks and appreciation in recognition of her splendid direction of the Student Council.

Article XVIII—To Miss Steele we leave a fluffy down pillow and a year's supply of Calo Cat Food for "Susie".

Article XIX—To Mr. Fleck and Mr. Flaherty we leave our hearty appreciation for their outstanding direction of our Senior Musicale.

Article XX—To the custodians we leave heated pavements to save their back-breaking labor after a snow storm.

Article XXI—The play cast of '55 leaves with fond memories of "We Shook the Family Tree". We hope the class of '56 gains as much enjoyment from their play as we did.

Article XXII—The football team leaves to next year's players the challenge of our fruitful year.

Article XXIII—Joe Costello, Mike Graney, and Domenic Renzi leave their athletic record to any undergrad who is able to duplicate their success.

Article XXIV—The '55 Cheerleaders leave their charm, pep, and enthusiasm to the hopefuls of '56.

Article XXV—Lorraine Cavanaugh and John Chervokas, our outstanding Co-editors, leave their talents to the future Tioteers to create another superlative yearbook.

Article XXVI—Barbara Bateman leaves her energetic personality to Pauline Thomas, and Steve Oppenheim his big-business flair to Coleman Foley.

Article XXVII—Marcia Pelletier leaves her good looks and popularity to Emily Sullivan, the Captain for '56.

Artcle XXVIII—Anna Bilotta and Hutch Ristom leave their dancing ability to the Fred Astaire and Ginger Rogers of '56.

Artcle XXIX—Virginia Peachey and William Hanscom leave their title "Most Artistic" to any Juniors with their genius.

Article XXX—Aileen Murphy bequeaths her enviable figure to Dianne Laakso, the Junior "slick-chick".

Article XXXI—Claire Stepanowich leaves her scholastic record and dependableness to Nancy Sansone.

Article XXXII—Joan Barrett leaves her style sense to Marilyn Hutchings, an aspiring Junior.

Article XXXIII—Anthony Stitt leaves to seek ceilings unlimited. With his brain he's bound to succeed.

Article XXXIV—Brian Dunn leaves his seat of honor to next year's candidate who can emulate his outstanding capabilities.

Article XXXV—Dennie Folan and Dottie Sutherland leave two leather-bound volumes entitled "The Art of Coquetry" and "How to Woo 'Em and Wow 'Em".

Article XXXVI—Ronald Cola leaves his sartorial splendor to Paul Butters.

Article XXXVII—Marie Carlson and Danny Chisholm, the prophets of '55, leave their sixth sense to any Junior seer thus endowed.

Article XXXVIII—We leave the undergrads with the hope that in the future they will enjoy bubblers that emit Coca-Cola, gum machines lining the corridors, and classroom juke boxes equipped with current hits.

Article XXXIX—We, the Class of "55" leave regretfully our happy years at N. H. S. and hope our achievements will leave "footprints on the sands of time".

In witness thereof, we have hereunto subscribed our names and affixed our seal on this fourteenth day of June, in the Year of Our Lord, Nineteen Hundred and Fifty-Five.

Class of Nineteen Hundred and Fifty-Five

Witness:
Helene Marcoux

sponsors

Dr. George R. Allen
Miss Clara Allison
Dr. R. Altgenug
Mr. and Mrs. Arthur R. Armour
Mr. and Mrs. Henry C. Baker, Sr.
Mr. and Mrs. William A. Balfour
Mr. and Mrs. Lester L. Bateman
Mr. and Mrs. Thor Berglund
Mr. and Mrs. Adelard Blais
Mr. and Mrs. Werner H. Blasenak
Mr. and Mrs. Thomas R. Bowler
Mr. and Mrs. James H. Butler, Jr.
Mr. and Mrs. Daniel E. Callahan, Jr.
Dr. and Mrs. Stephen Carbone
Mr. and Mrs. Ernest W. Carlson
Mr. and Mrs. Gunnar Carlson
Reverend William C. Carroll
Mr. and Mrs. Frederick P. Cass
Mrs. Anne M. Cavanaugh
Mr. and Mrs. R. V. Cedarfield
Mr. and Mrs. Bronius Chervokas
Mr. and Mrs. Gerard T. Chisholm
Mr. and Mrs. George H. Chitty
Mr. Ray W. Cochrane
Dr. and Mrs. Dennis Collins
Mr. and Mrs. Joseph W. Compardy
Congregational Youth Fellowship
Mr. and Mrs. John Corish
Miss Mary Coughlin
Mr. and Mrs. Daniel F. Cushman
Dr. and Mrs. Lewis Danovitch
Mr. and Mrs. A. DeGazio
Miss Mary Devine
Dr. and Mrs. Edward L. Donovan
Mr. and Mrs. William J. Donovan
Mr. and Mrs. O. R. Eklund
Miss Marguerite Elliott
Mr. and Mrs. John J. Feeney
Mr. and Mrs. John E. Folan, Jr.
Mr. and Mrs. Thomas J. Folan
Mr. and Mrs. James Fraser
Mr. and Mrs. Frank W. Garner
Mr. and Mrs. James J. Gormley
Miss Ruth Gow
Mr. and Mrs. Henry Granlund
Mrs. Annie Groh
Mrs. H. Paul Guilderson
Mr. and Mrs. Roland E. Gustafson
Mr. Robert W. Hansen
Mr. and Mrs. Charles A. Hayden
Mr. and Mrs. William J. Heaver
Mr. and Mrs. Henry Hentschel
Mr. Charles F. Holman
Mr. and Mrs. Everett M. Hughes
Mr. and Mrs. Alfred F. Hutchings
Dr. Alfred Jansen
Miss Ruth Johngren
Mr. and Mrs. Carl R. Johnson
Miss Ethel W. Johnson
Mr. George Joseph
Mr. and Mrs. Herbert H. Kemp
LaClasse de Francais II—Room 211
Mr. and Mrs. Everett Learnard
Dr. and Mrs. William F. Lovell
Mrs. Delia Lydon
Mrs. and Mrs. James Lydon
Dr. and Mrs. Roy T. Lydon
Mr. and Mrs. Thomas E. MacLeod
Reverend William Maguire
Miss Blanche L. Marcionette
Mrs. M. Adele Marcoux
Miss Louise McCormack
Reverend Joseph E. McDonald
Dr. and Mrs. Kenneth McElwee
Miss Grace C. McGonagle
Mr. and Mrs. A. F. Mercier
Miss Mildred Metcalf
The Most Reverend Jeremiah F. Minihan
Mr. and Mrs. John A. Mitchell
Dr. and Mrs. James L. Monahan
Mr. and Mrs. Francis J. Murphy
Dr. and Mrs. John O'Day
Mr. and Mrs. John J. O'Keeffe
Mr. and Mrs. John P. O'Malley
Dr. Robert Orme
Mr. and Mrs. Eugene Ostergren
Miss Elizabeth O'Sullivan
Dr. and Mrs. Thomas H. O'Toole
Miss Ruth L. Page
Reverend and Mrs. John H. Parke
Mr. and Mrs. William J. Peachey
Dr. and Mrs. Valmore A. Pelletier
Mr. and Mrs. George D. Perna
Miss Edna Phillips
Mr. and Mrs. Henri Poirier
Mrs. Joseph J. Praino
Mr. and Mrs. Fred E. Reed
Mr. C. Lothrop Rich
Dr. and Mrs. Paul V. Riley
Mrs. Philip W. Riley
Dr. Harriet E. Rogers
Dr. and Mrs. William F. Ryan
Dr. and Mrs. Louis Sieracki
Mr. and Mrs. Joseph Sitkauskas
Mr. and Mrs. John Stepanowich
Dr. and Mrs. Herman J. Sternstein
Mr. and Mrs. Edmund F. Sullivan
Mr. and Mrs. A. Franklin Swift
Mr. and Mrs. Darwin Thayer
Miss Alma Walsh
Mrs. Dorothy D. Weeks
Reverend Hippolyte Zawalich

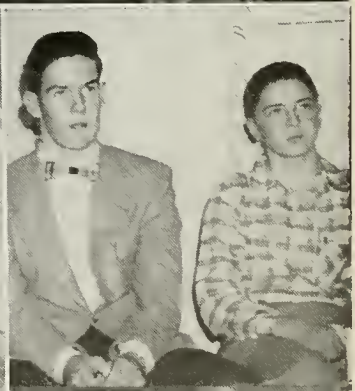

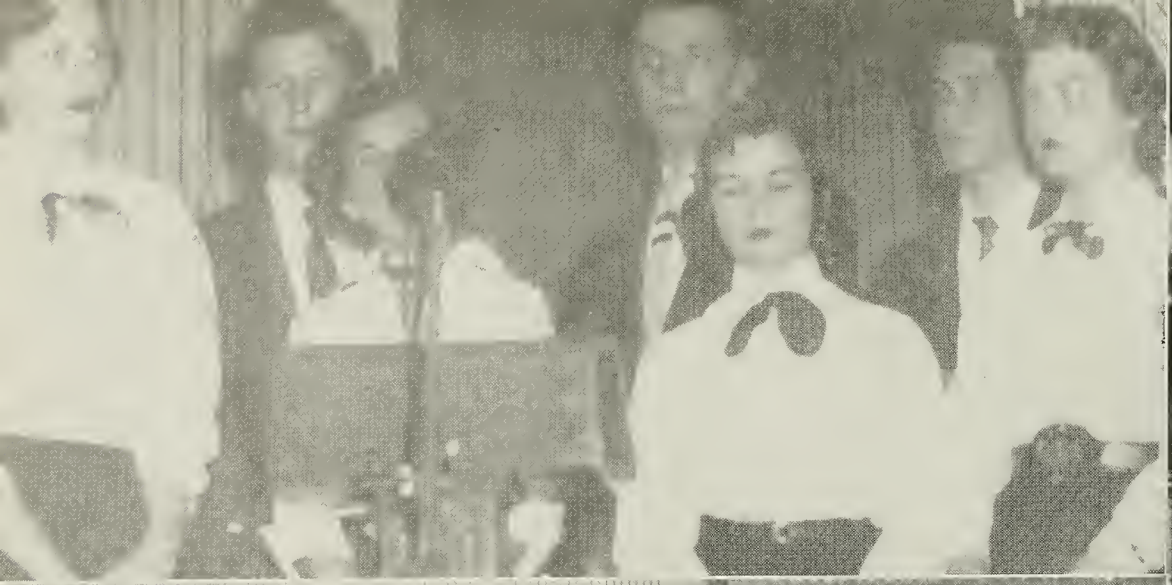

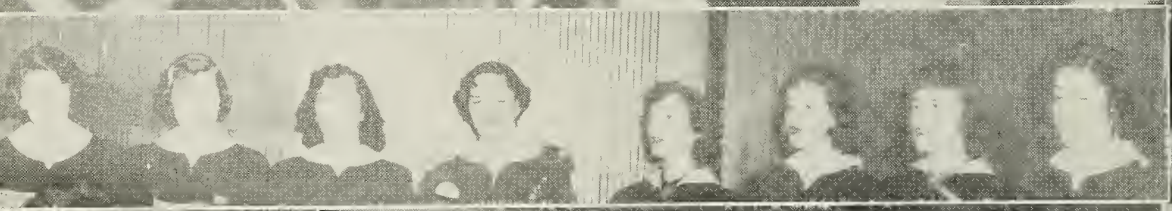

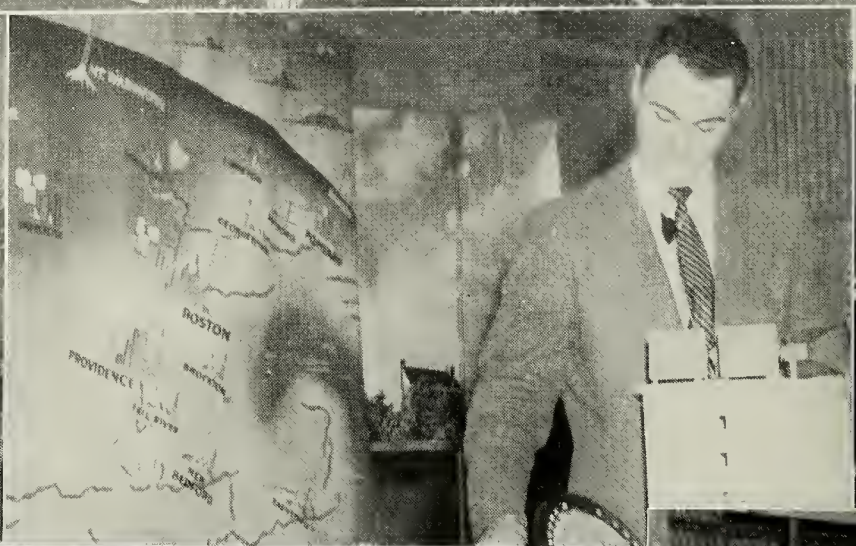
BOSTON
PROVIDENCE

SCHOOL
SUPPLIES
J.L. HAMMETT COMPANY

See our ads

Established January 5, 1894

ANTHONY MICKUNAS
1st Vice-President

FRED SHAW
2nd Vice-President

PAUL PROCACCINI
Secretary

ROBERT ADELSON
Treasurer

GORDON McINTYRE, *Asst. Treasurer*

NORWOOD DRUGGISTS

NORWOOD, MASS.

EDGAR MAIN, *President*

APPEL PHARMACY
170 Walpole Street

BALCH PHARMACY
114 Washington Street

BROOK'S PHARMACY
868 Washington Street

CLARK PHARMACY
500 Washington Street

DAY DRUG STORE
702 Washington Street

GARNER'S PHARMACY
639 Washington Street

GUILD SQUARE PHARMACY
734 Washington Street

NORWOOD PHARMACY
638 Washington Street

SOUTH NORWOOD PHARMACY
1058 Washington Street

Congratulations

and

Best Wishes for Future Success and Happiness

to

THE CLASS OF 1955

NORWOOD HIGH SCHOOL

NORWOOD CO-OPERATIVE BANK

Promoting Thrift and Home Ownership

Since 1889

NORWOOD COUNCIL NO. 252

KNIGHTS OF COLUMBUS

Officers for 1954-1955

Bishop Jeremiah F. Minihan	*Chaplain*
Paul A. Thomas	*Grand Knight*
Valentine Balutis	*Deputy Grand Knight*
Dr. Timothy J. Curtin	*Chancellor*
Albert F. Connolly	*Recording Secretary*
Francis J. Doran	*Financial Secretary*
Peter J. Farioli	*Treasurer*
Robert Gearty	*Lecturer*
Charles L. Donahue	*Advocate*
James P. Collins	*Warden*
Richard McGrath	*Inside Guard*
James B. Cuff	*Outside Guard*
Coleman J. Foley	*Trustee*
Michael J. Curran	*Trustee*
John L. Griffin	*Trustee*

A. L. BATEMAN CO., INC.

A Good Place To Have Your

Insurance Protection

92 Nichols Street, Norwood, Mass.

Telephone NOrwood 7-0642

R. E. HIGHT CHEVROLET, INC.

"Your Chevrolet Dealer"

31 PROVIDENCE HIGHWAY

NORWOOD, MASS.

WELCH'S NEWS STAND, Inc.

633 WASHINGTON STREET

Tel. NOrwood 7-0970

Stationery - Cards

Office Supplies

HOWARD JOHNSON'S

on PROVIDENCE TURNPIKE

at DEDHAM Telephone Dedham 3-3360

For LUNCHEON or SNACK

MARTIN FABRICS, INC.

—Formerly—

Norwood Fabric Shop

CURTAINS - DRAPERIES
SLIP COVERS

6 GUILD STREET

Tel. NO. 7-1729

Fabrics of Every Description
For You and Your Home

Sew and Save

NORWOOD MILL-END STORE

710 WASHINGTON STREET

NORWOOD, MASS.

WILLARD F. COLEMAN

Builder

NORWOOD, MASS.

McLELLAN STORES

Compliments of

HARRY B. BUTTERS

JENNIE'S RESTAURANT

Italian American Food
Reasonable Prices

Food to Take Out

TELEPHONE
NOrwood 7-1498-R

Spaghetti - Steak

Knox-Smith, Inc.

DODGE - PLYMOUTH

Direct Factory Dealer

Sales - Service - Parts

519 WASHINGTON STREET NOrwood 7-2110

"You will never go wrong going to the right place."

ORENT BROTHERS, Inc.

ESTABLISHED 1912

CLOTHING and ACCESSORIES

for the Entire Family

You Said It, Use Your Credit

HALON JEWELRY CO.

642 Washington St., Norwood, Mass.

Headquarters for

Bell & Howell - Polaroid

Omega - Longines

"A Gift From Your Jeweler Is Finest"

FLAHERTY'S MEN SHOP

Stetson Hats

Arrow Shirts—Interwoven Hose

WASHINGTON STREET

NORWOOD

PLEASANT ANTIQUE SHOP

CHARLES E. KELLEY

Pleasant & E. Cross Streets

Norwood, Mass. Tel. NOrwood 7-1642

JOHN KELLIHER
VARIETY STORE

THE GUILD TAXI

"Cars for All Occasions"

M. J. WALLACE

738 Washington Street
Norwood, Mass.

Tel. NOrwood 7-2350

Featuring All Latest Methods
of Permanent Waving

ONYX BEAUTY SALON

738 WASHINGTON STREET

BAKER'S

611 WASHINGTON STREET Tel. NOrwood 7-0948

EYSIE'S SUPER MARKET

ROGER and GEORGE EYSIE, *Prop.*

1237 Washington Street

Tel. NOrwood 7-0757

SEARS ROEBUCK and COMPANY

607 Washington St. Norwood, Mass.

J. H. FRATES, *Manager*

Remember Pat's predicament at play rehearsal?

Monsieur Paul of the staff at NIKKI'S BEAUTY SALON is a graduate of the Beauty Culture Department of the Henry O. Peabody School, and his smock was designed and made in the Peabody Sewing Department.

NIKKI'S BEAUTY SALON

485 WASHINGTON STREET TEL. NORWOOD 7-0178

For Professional Excellence in Hair Fashions and Care

APPEL'S PHARMACY

Call NOrwood 7-0171

for

Free Prescription Pick-up and Delivery

ANYTIME -:- ANYWHERE

"CUMMINGS"

659 WASHINGTON STREET

NORWOOD, MASS.

RALPH'S HAIR STYLISTS

Ralph C. McDargh

Evening Appointments

225 NEPONSET STREET NORWOOD

NOrwood 7-2112

GUILD VARIETY

2 GUILD ST., TEL. NO. 7-1756

NORWOOD, MASS.

Dealer for Hendries' Ice Cream

"The cream for particular people"

Introdncing . . .

The BARGAIN SHOE CENTER STORE

To the 1955 Graduates

"Where Fashion, Fit and Price is the Specialty"

696 Washington Street, Norwood

NOrwood 7-2982

DREYFUS & WHITE

Wholesale - Retail

FRUITS and VEGETABLES

629 WASHINGTON STREET

NORWOOD, MASS.

Tel. NO. 7-1899 - 7-1526

People Who Know Say . . .

MacDONALD'S COLOR CENTER

The Spot to Shop . . .

For Fine Wallpaper, Paint and Art Materials

48 DAY STREET, NORWOOD

Hollingsworth & Vose Company

EAST WALPOLE, MASS.

NORWOOD AUTOMOBILE COMPANY

Authorized Sales and Service

for

CADILLAC

64-68 Broadway **Tel. NOrwood 7-0011**

WALTER J. DEMPSEY

Insurance Broker

504 WASHINGTON STREET

NORWOOD, MASS.

LUNCH INTO
HOMEROOM
BOOKS
PLAYS

Unless yon have forcibly tanght yonrself to read well, yon shall stnmble blindfolded through all paths of learning.

WARREN AND ALICE MILLIKEN

Carroll H. WOODS Insurance Agency
NORWOOD MASS.

WILLIAMS OIL-O-MATIC HEATING

24-Hour Burner Service

BEAVER COAL and OIL CO.

Phone NO 7-0137

Watches Gifts Cards

NORWOOD JEWELRY

PETER P. GAIGAL JR.
Certified Watchmaker

1144 WASHINGTON ST. TEL. 7-2435

NORWOOD, MASS.

CLIFF'S BAND BOX CLEANERS, INC.

168 WALPOLE STREET

NORWOOD, MASS.

Owned and Operated by

Mr. and Mrs. Wm. F. MacLean

BARTUCCA'S ESSO SERVICE CENTER

Washmobile Service

Expert Lubrication
Insured Pick-up & Delivery Service

NOrwood 7-3270

917 WASHINGTON ST., NORWOOD

BLANCHARD'S GROCERIES

345 PROSPECT STREET, NORWOOD

Tel. NO 7-1461-R

"Just Right"

Your Cothes Best Friend Since 1923

JUST RIGHT CLEANERS, INC.

NORWOOD WALPOLE

NORWOOD LAUNDRY CO.

Launderers & Cleansers

884 Washington Street
Norwood, Mass.

Tel. NOrwood 7-0999, 7-1313
Walpole 1135

The Holliston Mills, Inc.

You buy the best

at

GEARTY'S SHOES

FOR THE FAMILY

653 WASHINGTON STREET

NORWOOD, MASS.

NORWOOD MALT CO.

ANDY'S GIFT SHOP

Jewelers - Watchmakers

10 GUILD STREET

NORWOOD, MASS.

LENNY'S BEAUTY NOOK

10 VERNON STREET

NORWOOD, MASS.

Chic Hairstyling by

Competent Operators

LYDON & HAASE CO.

Plumbing and Heating

OIL BURNER SALES & SERVICE

205-207 FULTON STREET

NORWOOD, MASS.

NOrwood 7-0719

Timkin Silent Automatic Heat

ALLEN'S CUT RATE

Perfumers

656 WASHINGTON STREET

NORWOOD

DULKIS SUPER SERVICE

Complete Motor Tune-up

495 WASHINGTON ST. NORWOOD, MASS.

Telephone NOrwood 7-1594

JEN'S BEAUTY SHOPPE

"The smartest thing you wear is your hair"

15 COTTAGE STREET

PETER'S GIFT SHOPPE

Hummels — Cards
Baby Gifts — Glassware
Bane China — Ceramics

NOrwood 7-1594

ANGLER CHEMICAL CO.

274 South St. Walpole, Mass.

WALTER L. LARSSON, *Owner*

Manufacturers
of
SPECIALIZED CLEANING COMPOUNDS
PAINT STRIPPERS - BURNISHING COMPOUNDS
and
EMULSIONS

NUGENT'S GULF SERVICE

865 WASHINGTON STREET

NORWOOD, MASS.

ART JOHNSON'S

On the Providence Highway

ROUTE 1 NORWOOD

TEL. NO 7-0220

Delicious Snacks — Quick Service

"Put Your Feet in Regan's Hands"

REGAN'S SHOE CORNER

Sale Agent

for

Air Step

Bostonians

Stride Right

"Your child fitted as though he were ours."

Good Things to Eat

at

MARY HARTIGAN'S

DEDHAM, MASS.

PRAGER'S

1032 WASHINGTON STREET

SOUTH NORWOOD, MASS.

Good Luck to the Graduates

of '55

The FOOD BASKET

705 WASHINGTON STREET

NORWOOD, MASS.

THE PLIMPTON PRESS

COMPOSITION **ELECTROTYPING**

PRESSWORK **BINDING**

"CAIN'S"

For the best in Charcoal Broiled

Steaks and Lobsters

Wey. 9-1457 **Rt. 3-A No. Weymouth**

LEWIS'

"A Nice Place To Eat"

IN THE TOWN SQUARE

NORWOOD

ROSE ANN'S PASTRY SHOP

1031 Washington Street

Norwood

WALPOLE HOME BAKERY

7 West Street, Walpole

JOSEPH L. SILVESTRI, *Prop.*

NORWOOD PET
and
AQUARIUM SUPPLY

J. E. DALEY

483A Washington Street, Norwood, Mass.

NOrwood 7-2457-M

GERTRUDE'S
PASTRY SHOP

Fancy Pastry Is Our Specialty

641 Washington Street

Norwood, Mass.

JOHN E. BAMBER

BUILDING CONSTRUCTION

Bulldozer Work

445 WALPOLE STREET, NORWOOD

Tel. NOrwood 7-2690

PAT'S BARBER SHOP

1146 WASHINGTON STREET

SOUTH NORWOOD

Klep's Auto Electric Service

BATTERIES — IGNITION — CARBURETION

LOCKSMITHING — RADIO

770 Providence Highway

Telephone NOrwood 7-2279

TO MAKE YOUR HOUSE A HOME

Buy at

CALLAHAN'S

Norwood Furniture Co.

WASHINGTON STREET NORWOOD, MASS.

FRANK SIMONI
BUILDING CORP.

WESTVIEW DRIVE

NORWOOD

CLOVERLEAF
BOWLING ALLEYS

741 PROVIDENCE HIGHWAY

NOrwood 7-0410

"Beauty Is Our Business"

POWDER PUFF

842 WASHINGTON STREET
NORWOOD

Tel. NOrwood 7-1133

GOVE ELECTRIC CO.

705 WASHINGTON STREET

NORWOOD

Phone NO 7-0550

JACK AND HARRY'S
AUTO STORE

732 Wash. Street, Norwood Tel. NO 7-1464

Tires—Batteries—Accessories
Sporting Goods—Appliances
Bicycles

Parking in Rear

JOSEPH J. PRAINO JR.

Plumbing and Heating

Standard and Kohler Fixtures

411 PROSPECT STREET

NORWOOD, MASS.

NOrwood 7-1059

FURLONG'S Candies & Ice Cream

NORWOOD THEATRE BUILDING

Tel. NOrwood 7-1293

Featuring Our Own Freezer-Pac Ice Cream
Gallons and Half Gallons

Visit Our Big Roadside Stand — Route 109, Millis

Drive out for the best Fried Clams you have ever tasted.

CASH AND CARRY

Norwood Tobacco and Confectionery Co.

B. Grossman & Son, *Props.*

Cigars, Tobacco, Cigarettes, Candy, Paper Bags and Drug Sundries

487 WASHINGTON STREET NORWOOD, MASS.

Tel. NOrwood 7-3191

POCE & DI MARZO

Barber Shop

1036 WASHINGTON STREET

NORWOOD, MASS.

Blue Coal New England Coke

Our Guaranteed Fuels

JOHN A. WHITTEMORE'S SONS

Oil Burner Service

Range and Fuel Oils

710 WASHINGTON STREET

Tel. NO 7-0764 — 0765

Tuxedos for Rent

CURRAN CLEANSING SHOP

Cleansing - Alterations - Fur Storage

Pick-up and Delivery Service

714 Washington St. Tel. NO 7-2853

PAUL B. CURRAN, *Proprietor*

DAY DRUG COMPANY

The Rexall Store

702 Washington St. Tel. NO 7-2694

SAM'S

Norfolk County's Reliable Dealer

General Electric—Crosley—Admiral

Admiral & R.C.A. Television

Refrigerators—Washers—Ranges

Automotive Parts and Accessories

SAM'S

AUTO AND APPLIANCE CO.

11 Cottage Street Tel. NO 7-4343

VEGA

Swedish Restaurants, Inc.

Featuring Smorgasbord

SUNDAYS AND HOLIDAYS

Private Dining Rooms for Parties

Route 1 -:- Norwood, Mass.

NOrwood 7-0567

The Nicest Restaurant to Treat Your Family and Friends

Buy and Save . . .

KORDETTE SHOPS

Norwood's Leading Shop for
WOMEN and CHILDREN

CHARGE AND BUDGET ACCOUNTS INVITED

WALPOLE STREET GARAGE

Studebaker and Packard

Sales **-:-** ***Service***

Henry F. Hentschel, *Prop.*

51 WALPOLE STREET, NORWOOD, MASS.

NOrwood 7-1984

R. ZOPPO COMANY Inc.

Builders - Contractors

842 BOSTON-PROVIDENCE HIGHWAY

NORWOOD, MASS.

E. O'TOOLE

Route 1, Corner of Everett Street

ISLINGTON, MASS.

GLACIER SAND

and

STONE CO., INC.

FORREST CONSTRUCTION CO.

Cofsky's Express

Boston—Norwood—Walpole

HOME OFFICE

63 Austin Street Norwood

Tel. NOrwood 7-1224

BOSTON OFFICE

58 Broad Street Boston

Tel. HAncock 6-9870

GAY AND METTERS

Insurance

651 WASHINGTON STREET

NORWOOD

Telephone 7-2420

NORWOOD AERIE NO. 1822

Fraternal Order of Eagles

NORWOOD -:- MASSACHUSETTS

Best Wishes

to

THE CLASS OF 1955

from

The Student Council

Visit your local flying service

WIGGINS AIRWAYS

NORWOOD MUNICIPAL AIRPORT

Tel. NOrwood 7-0106

HARRY J. KORSLUND

Architect

506 WASHINGTON STREET

NORWOOD

Tel. NOrwood 7-0555

GAY FARM

NORWOOD, MASS.

Milk, Cream, Butter, Eggs, Apples

TURNPIKE LUMBER CO.

DOORS, WINDOWS, LUMBER, ETC.

"Norwood's Friendly Lumber Yard"

Free Estimate — Free Delivery

"Service is our byword"

900 ROUTE No. 1 Tel. Nor. 7-0500

MAL'S

The Bargain Center of Norfolk County

Club Jackets A Specality

MEN AND BOYS' WEAR
SPORTING GOODS — WORK CLOTHES
GENERAL MERCHANDISE

1020-1024 Washington St., South Norwood, Mass.
(Corner Dean Street)

Also

1210 River Street, Hyde Park, Mass.
1016 Great Plain Avenue, Needham, Mass.

Dolores'

BEAUTY SALON

1047 WASHINGTON STREET

NORWOOD, MASS.

Tel. NO 7-1664-M

Office: NOrwood 7-1250

Ambrose Press

Commercial Printers

For Over 50 Years

925 WASHINGTON STREET, NORWOOD, MASS.

F. W. NEILSEN, *President*

Wholesale — MONUMENTS — *Retail*

NORWOOD MONUMENTAL WORKS

MAZZOLA'S MEMORIALS

C. D. Mazzola and Sons

WASHINGTON AND CHAPEL STS. NORWOOD, MASS.

Telephone NOrwood 7-1735

COLONIAL MARINE

NORWOOD, MASS.

Complete Marine Sales and Service

Congratulations & Best Wishes to

THE CLASS OF 1955

WHITE'S ICE CREAM

707 Neponset Street

Norwood

"Breakfast Served at Seven"

THRIFT FURNITURE SHOP

505 WASHINGTON STREET

NORWOOD, MASS.

Tel. NOrwood 7-0639

MACCHI BROTHERS

Appliance Sales and Service Co.

Television — Air Conditioning
Refrigerators, Radios, Washers, Freezers
Sold and Serviced

1250 Washington Street
So. Norwood, Mass.

NESSON STORES

726-728 Washington Street

Norwood, Mass.

"We Say It With Values"

NORWOOD

MACHINE WORKS

INC.

Ranges - Refrigerators
Washers - Ironers - Sinks
Cabinets - Heaters

F. H. STIMSON

851 WASHINGTON STREET

DEDHAM, ROUTE 1A

DEdham 3-0870-J

YOU GET SUPERLATIVE SERVICE

at

SANSONE MOTORS, Inc.

GOODYEAR TIRES *GULF PRODUCTS*

100 BROADWAY

Agents for De Soto and Plymouth Automobiles — International Trucks

The Plymouth '55 is the "beauty buy of the year," . . . longest, lowest, leaping with power.

Designers have achieved the ultimate in new De Soto elegance . . . "styled for tomorrow," and there is a brand new De Soto engine for '55: the fabulous Firelite 8V boasting a mighty 200 H. P.

NORWOOD HIGH MAKE-SHIFT BAND

"Savage Music to Please Any Savage"

JOHN V. CHERVOKAS, Director

JACK MADDEN

FORD SALES, INC.

Sales Ford *Service*

Norwood's New Factory
Authorized Ford Dealer

999 Washington Street
Norwood, Mass.
NOrwood 7-4200

Open Daily 8:00 A. M. To 9:00 P. M.

BERT'S THOM McAN SHOP

Men and Boy's Shoes

712 Washington Street
Norwood, Mass.

NOrwood 7-2678

HOWARD JOHNSON'S

on Providence Highway
in Dedham

Telephone DEdham 3-3360

For a Luncheon or a Snack

NORWOOD

WOMEN'S SHOP

631 Washington Street
Norwood, Mass.

Tel. NOrwood 7-0236

COMPLETE BANKING SERVICES

NORWOOD BANK
& BANKING COMPANY

NORWOOD **MASSACHUSETTS**

Hours 9:00 A.M. to 3:00 P.M.
Friday Evenings 6:00 to 8:00 P.M.

115 CENTRAL STREET
NEXT TO NORWOOD THEATRE
NO 7-2720

1135 WASHINGTON STREET
SOUTH NORWOOD
NO 7-2722

Norwood Sheet Metal Works, Inc.

O. J. Germano, *Prop.*

Warm Air Heating - Radiator Repairing

Welding - Air Conditioning

Tel. NOrwood 7-0720
7-2314

Residence
CAnton 6-1194

ROUTE 1

NORWOOD, MASS.

VERNE INN

Transient and Permanent Guests

Dining Room Facilities

12 Vernon Street NOrwood 7-1261

"Over A Quarter Century of Quality"

FRANK'S FOOD CENTER

860 Washington Street

Norwood

"Where Your Grandmother Bought Good Food"

PAUL H. KRAW

Funeral Home

Air Conditioned

1248 WASHINGTON ST., NORWOOD

Norwood 7-0482 — Dedham 3-3321

DENNY HOUSE REST HOME

Male and Female

GOOD FOOD - QUIET SURROUNDINGS

HOMELIKE CARE

86 Saunders Road, Norwood

Tel. NOrwood 7-3085-W

NATIONAL JEWELERS

of Norwood

(Next to W. T. Grant)

——:——

Watches - Diamonds - Jewelry

Our repair work is

UNEXCELLED

Your rings polished and cleaned
and stones inspected without charge

BRUCE SIMS

School of the Dance

Classes: Beginners, Intermediate and Advanced
Also private and semi-private

K. of C. Hall
Washington Street
Norwood

Specializing in Modern Jazz, Tap,
Ballet, Acrobatics, Adagio

Woodlong 3-5316

GILLIS

BUSINESS SCHOOL

Specialized Training is the key to good positions

ACCOUNTING I - II - III
BUSINESS MATHEMATICS
ALGEBRA
COMPTOMETER
SECRETARIAL
EDIPHONE
SHORTHAND (Machine, Symbol)
TYPEWRITING
MIMEOGRAPH
CIVIL SERVICE
STATE and FEDERAL TAXATION
REFRESHER COURSES

Accredited by the Commonwealth of Massachusetts Department of Education

An Approved School under the G. I. Bill of Rights

BUSINESS SERVICE

There is no substitute for experience

COMPLETE MAIL ADVERTISING
PUBLIC STENOGRAPHER
MIMEOGRAPH
MULTIGRAPH
BUSINESS FORMS
CIRCULARS
BULLETINS
SKETCHES, LETTERING
TYPING (Statistical, Copy)
ADDRESSING (Machine, Typing, Written)
THESES
FIGURING INVENTORIES, etc.
QUARTERLY TAX RETURNS
STATE and FEDERAL INCOME TAX

Call us for dependable stenographers, typists, office machine operators, bookkeepers, accountants . . . for temporary or permanent positions, experienced people or train beginners—Interviews arranged.

30 WALPOLE STREET NOrwood 7-0844 NORWOOD, MASS.

Town Square Hardware & Supply Corporation

599 WASHINGTON STREET, NORWOOD, MASS.

NORWOOD LUMBER COMPANY

Bent on Service

Straight on Quality

LUMBER AND BUILDING MATERIAL

East Hoyle Street **NOrwood 7-0244**

Flaherty Contracting Co.

40 PROSPECT ST. NORWOOD, MASS.

Telephone NOrwood 7-1056

✳ For a Job You'll Like

Well-educated, alert, ambitious young women who choose Katharine Gibbs secretarial training are taking a wise first step toward a happy business future. Gibbs girls are trained for the more responsible positions . . . and get them.

Write Enrollment Committee for "GIBBS GIRLS AT WORK."

KATHARINE GIBBS
SECRETARIAL
21 MARLBOROUGH ST., BOSTON 16
Also New York, Providence, Montclair, N. J.

North Walpole Greenhouses

POTTED PLANTS AND FLOWERS

The Newest and Best in Corsage Creations

"Flowers Telegraphed Anywhere"

SHURFINE MARKET

Matthew Folan and Henry McKeown, *Proprietors*

LOCATED AT 448 NAHATAN STREET

NORWOOD, MASS.

THE NORWOOD MESSENGER

Published Every Tuesday and Thursday

A Community Institution Since 1895

For school, church, civic, fraternal, social, sports, and latest "spot" news . . . complete community coverage . . . read the Norwood Messenger regularly.

HORTON PAINTING CO.

Residential - Commercial
Industrial

735-A PROVIDENCE HIGHWAY NORWOOD, MASS.

Tel. NOrwood 7-3188

UNION SAVINGS BANK

THREE OFFICES

216 Tremont St., Boston 16 69 Franklin St., Boston 10
638 Washington St., Norwood

SAVINGS ACCOUNTS

Single Name Trustee Joint Accounts — Interest Rate 3% per annum
Deposits Fully Insured Under Mass. Law

YOU SAVE BY MAIL

HOME MORTGAGES

PERSONAL LOANS AT LOW RATES

SEE US ABOUT LOW-COST SAVINGS BANK LIFE INSURANCE

To Pay Bills or Send Money Use Our
"REGISTER CHECKS"
The Cost is only 10c per check

WILLIAM B. CAROLAN, *President* WILLIAM E. MACKEY, *Treasurer*
FRANCIS A. McQuaid, *Manager of Norwood Office*

Best Wishes

to

Class of 1955

NORWOOD GAS COMPANY

530-532 WASHINGTON STREET

Tel. NOrwood 7-0179

A. J. FORREST CO.

Tel. NOrwood 7-1445 or 7-1446

ESSO FUEL OIL - OIL BURNERS

MAY FUNERAL SERVICE

85 Nichols Street

NORWOOD, MASSACHUSETTS

Established 1922

Telephone NOrwood 7-1509

You Can't Make A Mistake On Any Purchase You Make at —

A & P!

This is more than a promise —— it's a guarantee that you'll never risk a penny on any item you buy at A & P. At A & P, the the sale is never completed until you're completely satisfied. The sale must measure up to your every expectation —— or, A & P will promptly refund your money —— no questions asked.

You can't make a mistake on any purchase you make at A & P Super Markets.

BIRD

One of America's earliest manufacturers (established 1795) maintains its leadership with its three manufacturing divisions

BUILDING MATERIALS

FLOOR COVERING

PAPER PRODUCTS

BIRD & SON inc.
BIRD PRODUCTS
Established 1795

1955 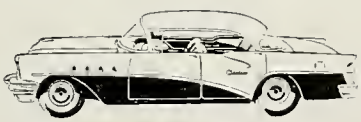 **BUICK**

Thrill of the Year

NORWOOD BUICK INC.

10 COTTAGE STREET TEL. NOrwood 7-2910

H. M. NICHOLS CO., INC.

Norwood Branch

— Exclusive Sales Representatives —

ROYAL TYPEWRITERS

VICTOR ADDING MACHINES

Sales *Service* *Rentals*

8 VERNON STREET

NOrwood 7-3050

KENNY'S

Two Great Stores

for

Men and Boy's Wear

Famous Brands

Jayson - Van Heusen - Airman

Suits - Topcoats - Slacks

Full Dress Suits, Tuxedos, Cutaways for Rent

712 Washington Street NO 7-2678

1048 Washington Street NO 7-2269

CARROLL PERFUMERS

Jewelry - Perfume

Cosmetics - Gifts

Greeting Cards

645 WASHINGTON STREET

NOrwood 7-2768

For Finest Food and Dancing

Vaughn Monroe's

Meadows

ROUTE 9

FRAMINGHAM

The

TOBE DEUTSCHMANN

CORPORATION

IRVING'S CAMERA AND RECORD SHOP

621 WASHINGTON STREET

NORWOOD, MASS.

ROBERT W. HANSEN

Electrician

25 HOYLE STREET

NORWOOD, MASS.

ALDO D. PELLINI

Your Tailor and Furrier

Cleansing - Pressing
Repairing - Dyeing

487-A WASHINGTON STREET

NORWOOD, MASS.

WOOD MEMORIALS, INC.

871 PROVIDENCE HIGHWAY

Tel. NO 7-2412-W

SANBORN GLASS COMPANY

54 DEAN STREET

NORWOOD, MASS.

NO 7-0436

AMERICAN LUNCH

1212 WASHINGTON STREET

NORWOOD, MASS.

NOrwood 7-0380

BOCH'S SALES & SERVICE, INC.

Nash

THREE GREAT CARS

Statesman ***Rambler*** ***Ambassador***

GUARANTEED USED CARS

859 Providence Highway, Norwood

NOrwood 7-1096 NOrwood 7-1791

NEPONSET VALLEY FARM

— Producers and Distributors —

QUALITY DAIRY PRODUCTS

Telephone NOrwood 7-0785 -:- Ice Cream Stand 7-0532

REILLY PONTIAC, Inc.

145 BROADWAY

NORWOOD, MASSACHUSETTS

NOrwood 7-3850

C. & W. FOOD MARKET

HEAVY WESTERN STEER BEEF

Fish, Fruits, Groceries, Vegetables

McCarthy Ice Cream - Bird's Eye Frozen Foods

301 NAHATAN STREET

Free Delivery Tuesday, Thursday, Friday, Saturday NOrwood 7-1620 - 1621

CONGRATULATIONS

from

A Friend of the

CLASS OF '55

Class of '56

Class of '57

POCE & DI MARZO

Barber Shop

1036 Washington Street

NORWOOD

FARNHAM'S MUSIC SHOP

Musical Instruments and Accessories
Lessons on all Instruments

Most Complete Repair Shop
in Norfolk County

850 WASHINGTON ST., NORWOOD
(Down one block from the hospital)

Tel. NO 7-2101-M

ELIAS ELECTRONICS CO.

Sales -:- *Service*

Radio — T.V.
Portable Radios — Batteries

719 WASHINGTON STREET

NOrwood 7-3881

BABEL'S
Paint and Wallpaper

MODENE PAINT SERVICE

715 WASHINGTON STREET
(Opposite Guild Theatre)

Tel. NOrwood 7-3128

BAKER AND COUNTER

Builders

Henry C. Baker 63 Adams St.

Tel. NO 7-3222-R

CAMERON

SPORTSWEAR, INC.

48 HANOVER STREET

BOSTON, MASS.

Congratulations, Graduates!

W. T. GRANT CO

686 WASHINGTON STREET NORWOOD, MASS

GILLOOLY FUNERAL SERVICE

126 Walpole Street

NORWOOD MASSACHUSETTS

Telephone NOrwood 7-0174

LESTER L. BATEMAN

PAINTING CONTRACTOR

RESIDENTIAL -:- COMMERCIAL -:- INDUSTRIAL

446 WINTER STREET

NORWOOD, MASSACHUSETTS

NOrwood 7-2668

The Lord Fox

ROUTE 1 **FOXBORO, MASS.**

Open daily except Tuesday — 12 noon to 12 midnight

Your Hosts

Woodsie and Jim Nolan

It's Smart to Come to —

JOHNSON MOTOR SALES, Inc.

Oldsmobile ***Frigidaire***

G.M.C. Trucks

ROUTE 1-A WASHINGTON STREET

Tel. NOrwood 7-0510 Tel. DEdham 3-1926

Islington Norwood Line

NORWOOD SPORT CENTER

"New England's Most Beautiful Bowling Auditorium"

TABLE TENNIS **BILLIARD ROOM**

24 BOWLING LANES

65 COTTAGE ST. Tel. NOrwood 7-1283

Open daily 12 noon to 12 midnight

Sundays 2 to 11 P. M.

FOOD • BUSINESS • BEAUTY • ART
FASHION
free!
PRIVATELY ENDOWED
pattern for Living
HENRY O. PEABODY SCHOOL
FOR CAREER-MINDED YOUNG WOMEN
HIGHEST PROFESSIONAL standards of intensive training assure successful careers in FOODS, BEAUTY CULTURE, DRESSMAKING, FASHIONS, OFFICE POSITIONS and use of BUSINESS MACHINES.
MAIL A POST-CARD TODAY TO DIRECTOR, HENRY O. PEABODY SCHOOL, NORWOOD, MASS., FOR FULL PARTICULARS. Specify your choice of career.
LIFE LONG PLACEMENT BUREAU

BURK'S SHOE STORE

643 WASHINGTON ST.

NORWOOD, MASS.

"The Home of Buster Brown and Teen-Age Shoe."

EDDIE ARMOUR'S

BARBER SHOP

635 Washington Street

Norwood, Mass.

L. J. REARDON CO., INC.

General Contractors

741 STATE HIGHWAY

NORWOOD, MASS.

Ellis Gardens Home Owners'

Association

STANDARD AUTO GEAR CO.

2 BROADWAY

NORWOOD, MASS.

Walter J. Glynn, Sr.

CONGRATULATIONS . . . GIRLS!

from

KARIN'S
KARIN'S
KARIN'S
KARIN'S
KARIN'S

Clothing and Everything Nice for Girls

1124 WASHHINGTON STREET

Tel. NOrwood 7-2545

+

L. G. BALFOUR COMPANY

ATTLEBORO, MASSACHUSETTS

"Known wherever there are Schools and Colleges"

CLASS RINGS AND PINS

Commencement Invitations — Diplomas — Personal Cards

Club Insignia — Medals & Trophies

Represented by: GENE MANCHESTER, Attleboro Office

+

NORWOOD TRIBUNE

Norwood's Locally Owned

Newspaper

Compliments of the

NORWOOD LAW SOCIETY

ELLA'S

RESTAURANT

ON PROVIDENCE TURNPIKE

Route 1 at Norwood - Westwood Line

Tel. NOrwood 7-0707

We Specialize in —

All Kinds of Sea Foods

Steaks and Chops

Southern Fried Chicken

Sandwiches, etc.

TOWNE'S EXPRESS

Daily Express

NORWOOD
WALPOLE
DEDHAM
BOSTON

Tel. NOrwood 7-0792

Your Portrait . . .

IS MORE THAN A PICTURE
WHEN YOU HAVE IT TAKEN BY PURDY

Because our friendly and understanding photographers put you at your ease—so that the professional skill which completes the making of your portrait begins with the warm and natural personality that is *you*. Make your appointment now—and see!

New England's Foremost Photographer

PURDY

367 BOYLSTON STREET, BOSTON 16, MASS.

(near Arlington Street Church)

Official Photographer, Norwood High School

Remember how proud we were when our band, majorettes, and cheerleaders came marching down the field that first game?

EXTRA Fine

ENGRAVINGS

of the photographs and illustrations in this Year Book were assured when the work was entrusted to our experienced and Skillful

PHOTO-ENGRAVERS

ROBERTS ENGRAVING COMPANY

THE SOURCE OF FINE PHOTO-ENGRAVING

115 SAGAMORE STREET QUINCY 71, MASSACHUSETTS

1955 Yearbook

. . . CREATED AND PRINTED LOCALLY

BY OUR SKILLED UNION CRAFTSMEN

REPRODUCING THE ORIGINAL IDEAS

AND DESIGNS OF THE HIGH SCHOOL

GRADUATING CLASS

Norwood Printing Co.

ONE HUNDRED CENTRAL STREET
NORWOOD, MASSACHUSETTS

"The Home of Distinctive Printing"

Merci Beaucoup

We wish to take this opportunity to thank the sponsors and advertisers who have helped us to finance this yearbook. At the same time, we wish to suggest to our fellow classmates and to all our friends who read this book that they patronize the stores listed in our advertising section. Yearbook advertising may reach a more limited audience than newspaper advertising, but it is much more permanent and much more handsomely displayed, and it will be read through the years by all of us who cherish this souvenir of happy high school days.

THE EDITORS

John Chervokas	Lorraine Cavanaugh
Stephen Oppenheim	Barbara Bateman
William Hanscom	Virginia Peachey
Claire Stepanowich	Gary Brown

FACULTY ADVISER

Mrs. Florence Riley

NORWOOD HIGH SCHOOL LIBRARY
Nichols Street
Norwood, MA 02062

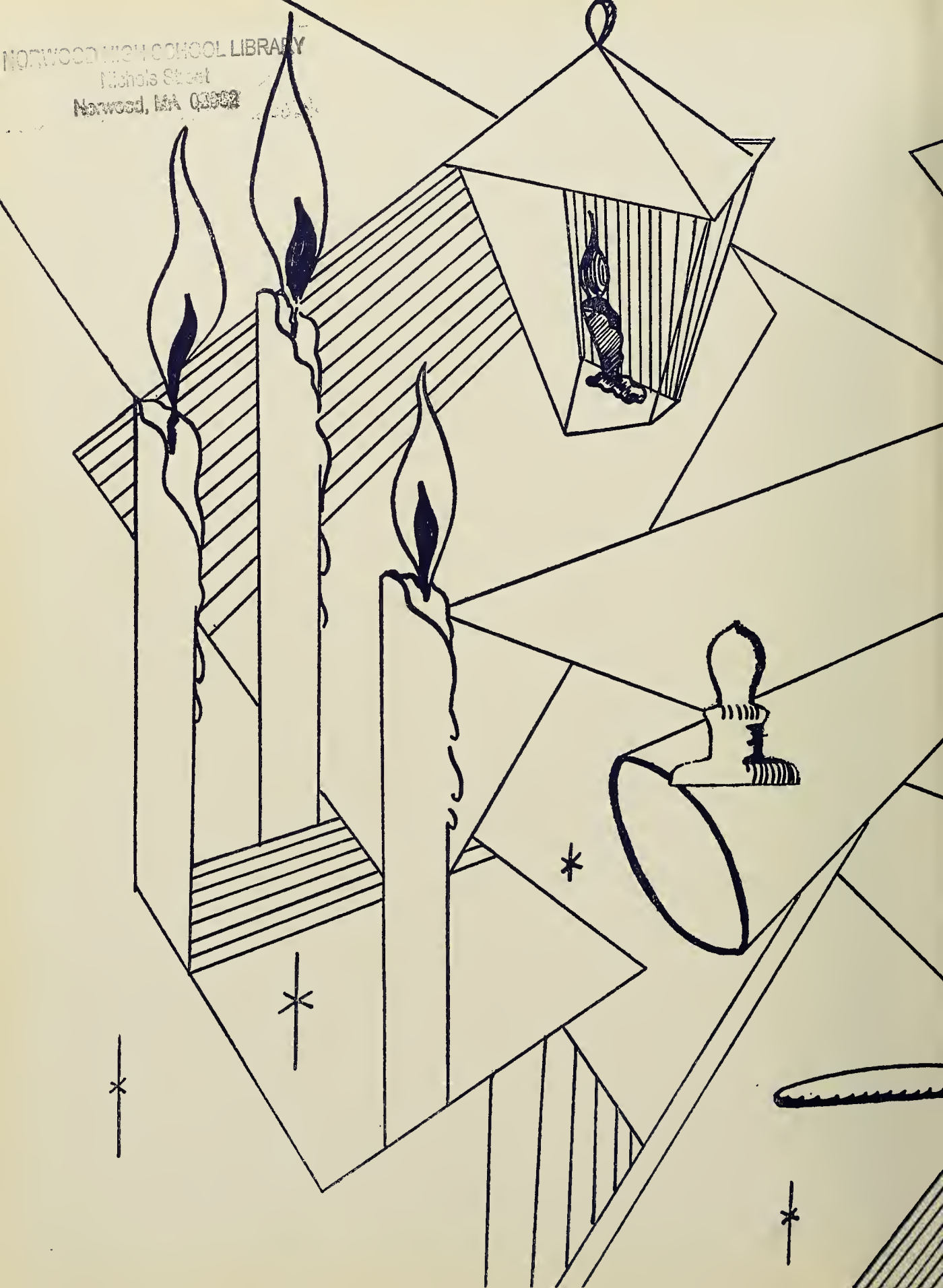

LIBRARY
Norwood, MA

STANDARD BOOKBINDING
WATERTOWN, MASS.